WEATHER INDICATIONS.

FAIR TONIGHT AND SATURDAY; WARMER.

The Fort Wayne Sentinel

"THE MEDICINE OF MIRTH"

Is What Bob Burdette Calls It. Try M. Quad for a Tonic. Saturday's Sentinel.

ESTABLISHED 1833. FORT WAYNE, IND., FRIDAY, JUNE 16, 1899. PRICE TWO CENTS.

REBELS REPULSED

A FIERCE ATTACK MADE ON SAN FERNANDO.

AGUINALDO'S DEATH RUMORED

FILIPINOS DRIVEN BACK WITH HEAVY LOSS.

AGUINALDO WAS IN COMMAND

IMUS HAS SURRENDERED TO GENERAL LAWTON.

Washington, June 16.—The following cablegram has been received from General Otis:

"Manila, June 16.—Adjutant General, Washington: Northern Insurgents concentrated large force near San Fernando and early this morning attacked McArthur's troops; enemy quickly repulsed and driven, leaving over fifty dead on field and large number wounded; enemy in retreat. Our casualties fourteen wounded, mostly very slight. Preparations for this attack in progress several days; believed to be under personal direction of Aguinaldo. Otis."

IMUS DELIVERED TO LAWTON.

New York, June 16.—A dispatch to the Herald from Las Pinas by way of Manila says:

The mayor of Imus has delivered the town up to General Lawton, saying that the people desire peace and to be friendly with the Americans.

He declares that peace would now exist if it were not for Aguinaldo's cut-throat band. Cavite Viejo is reported to have been deserted by the enemy. The Fourteenth infantry and one battery of artillery are now garrisoning Imus.

The people are regaining confidence and returning in spite of the threats.

Tons of concealed salt petre and thousands of pounds of antiquated artillery ammunition and brown powder were discovered in the powder house. Large quantities had been thrown in the river.

The panic-stricken insurgents have given up several of their best defensive positions in their wild flight southward. Cavite Viejo, Aguinaldo's home, Noveleta and the entire region where the Filipinos once thrashed the Spanish, have been deserted after the one battle at the Zapote river.

AGUINALDO ASSASSINATED.

Chicago, June 16.—The Tribune today prints the following:

"London, June 16.—An unconfirmed rumor is circulated here that Aguinaldo has met a fate similar to that meted out to General Luna two days ago.

"Details of the assassination are lacking. However, as the report was brought into Manila by a native, it finds some believers there and here.

"The London papers have made every effort to verify it, but so far have been unsuccessful. It is supposed here that the murder was done by Luna's friends."

THE STORY DENIED.

London, June 16.—The Filipino junta here says there is no truth in the report circulated here and cabled to the United States that Aguinaldo has been assassinated.

M. POINCARE DECLINES.

Paris, June 16.—M. Poincare is on his way to the Elysee palace for the purpose of informing President Loubet that he declines to form a cabinet. The reason for his declination is understood to be due to the objection of the radicals to the presence of M. Ribot and M. Barthou in the cabinet, while M. Poincare wished them to join him in the ministry.

ANNUAL FIELD SPORTS.

The annual turnfest of Concordia college is being held today in the grove opposite the Driving park, and nearly all the students and a number of visitors are in attendance. The exercises last throughout the day, and include athletic games and sports of various kinds.

ARRESTED FOR FORGERY.

Sheriff Melching went to Findlay, Ohio, yesterday and this morning returned with Harry Knowlton, who was indicted by the last grand jury for forgery. Knowlton secured from Alice Carey a pawnbroker's ticket for a ring valued at $11 and tried to [illegible] but Mr. Libbing, the pawnbroker, would not let him have the ring unless the girl signed the ticket. Knowlton then forged the girl's name to the ticket and sold it to Frank Belchin for $1, and the saloonkeeper secured the ring. Knowlton was a frequenter of the houses of ill-fame while here and was quite an adept on the piano and guitar.

Dixon Edgerton, of Indianapolis, is in the city on a business trip. Mr. Edgerton has been for many years connected with the Blickensderfer Typewriter company and has just received a substantial promotion from the company. He has been appointed district manager for Ohio and Indiana and his headquarters hereafter will be at Cleveland. The advancement is a happy and substantial recognition of Mr. Edgerton's ability, and his numerous friends in Fort Wayne will take much pleasure in extending congratulations.

SCORES THE LEGISLATURE.

GOVERNOR PINGREE HITS OUT AT THE SOLONS.

Vetoes Sugar Bounty Bill and Says Interests of Tax-Dodgers Were Well Protected.

Lansing, Mich., June 16.—Governor Pingree marked the closing day of the legislature by sending in veto messages which were made incidentally a medium for hotly criticising the legislature for alleged failure to carry out the people's wishes. The governor vetoed the amended beet sugar bounty bill, and also a bill appropriating $40,000 for a state building and exhibit at the Pan-American exposition at Buffalo.

The beet sugar bill, as orginally passed, had been recalled from the governor's office, the governor having recommended that the amount paid any sugar factory be limited to $25,000 annually. No limit was inserted, however, in the amended bill, which reduced the manufacturers' bounty from a cent to half a cent a pound.

The veto message said:

"This legislature has passed no laws to equalize the burden of taxation and make corporate and other property pay its share of taxes. It was elected for the purpose of passing laws to equalize assessments and taxes, and to make railroads and other corporations pay as much taxes in proportion as the farmer and other small property owners.

"It has failed utterly to carry out the wish of the people in this respect. The tax dodger has either controlled or obstructed legislation.

"His interests have been carefully protected. The effort seems to have been made to appropriate as much money as possible out of all proportion to the present income of the state, and to stifle all measures framed to make the tax dodger bear his and its share of the increased expense."

Governor Pingree strongly attacked the senate in particular because bills for taxing railroads and other corporations in like manner with other property still repose in senate committees. He added:

"The republican party in convention, by its platform unanimously pledged, and the people endorsed reforms in taxation, not one of which has been fulfilled. Such violations of faith are sometimes as dangerous to parties as to individuals."

As to the Buffalo appropriation, the governor said:

"If this republican legislature can not afford to make the pay of Michigan's volunteers in the Spanish-American war at least one dollar per day, it certainly should not tax the soldier's modest home for the purpose of raising a fund to enable tax dodgers to exhibit their wares in a neighboring state."

TAYLOR UNIVERSITY SOLD.

The Taylor university property, at the foot of Wayne street, was sold today, the purchasers being a syndicate headed by Charles Bash and representing the mortgage holders. The property will be platted and placed upon the market. It sold as the property of the late R. T. McDonald, to satisfy mortgages.

A RARE SIGHT.

At the home of Mrs. S. Lichtenwalter, 189 Edgewater avenue, last evening, was a rare and very beautiful sight. Nine very handsome species of the night-blooming cereus were in bloom at the same time, and a number of visitors enjoyed the spectacle.

While handling a scythe yesterday, John Lapp, of the Peters hardware store, cut his right hand severely.

GREAT VIOLENCE.

PROGRESS OF THE STRIKE IN CLEVELAND.

MOBS STONE STREET CARS

RIOTS OCCUR AT THE HOUR OF NOON.

POLICE WERE POWERLESS

SEVERAL PERSONS SERIOUSLY INJURED.

Cleveland, O., June 16.—Cars were started this morning on all the lines opened yesterday, Euclid, Wade Park, Cedar and Wilson avenues.

There was no rioting, but at various points obstructions were found on the tracks. These were readily removed. There are no crowds in the streets.

It now seems possible that a settlement of the strike may be effected.

It was denied yesterday that a committee of the strikers had held a conference with President Everett, of the company, but the report is now known to be true. The committee was composed of former employes, was entirely unofficial and its action is disavowed by the union, but it is today admitted that the return of the men was discussed. The question has, it is said, narrowed down to the disposal of the non-union men employed by the company. The company claims that it is bound to retain those men in its service. It is reported this morning that the union has so modified its demand for recognition as to allow of its fulfillment without the sacrifice of any rights of the company.

All through the forenoon the streets were quiet. At the noon hour, when the big factories let out their men, trouble was experienced all over the city. The police had been drawn into the outskirts of town and the rioters, seeing this, gathered in force in the down town streets. At the corner of Wood and St. Clair streets several hundred factory girls bombarded passing cars with bottles, stones and other missiles from the shop windows.

A crowd of 2,000 people blocked cars at Superior and Bank streets, having full possession of the field and stoning cars at will. Only two arrests were made. On St. Clair street, between Bank and Water, two cars were attacked with missiles from surrounding buildings. No police were in sight, but they were soon called in and dispersed the mobs on Superior and St. Clair streets.

Shortly after noon two large stones thrown from a roof crashed down through a Wade Park car on Perkins avenue, narrowly missing the motorman. A crowd of 1,000 persons here were soon dispersed, but another was immediately formed at Case and Perkins avenues. The track was blocked here and a crowd largely composed of women and children vigorously stoned a passing car.

At Scranton and Clark avenues a brick thrown from the crowd injured a policeman and a sharp melee followed.

At Holden avenue a crowd of 2,000 people was encountered. A motorman was hit with a paving stone and volley after volley of stones and eggs was sent into the car. One of the conductors fainted during the excitement and the police were rather roughly handled.

Police reinforcements finally arrived and drove the mob back.

Two strikers, John Murphy and J. J. Crax, were arrested.

The first attempt to open a south side line failed, the rioters being too strong and no adequate police force being available.

MESTEZRAT NOMINATED.

Harrisburg, Pa., June 16.—Te contest before the democratic state convention for supreme court judge ended last evening, with the unanimous nomination of Judge S. L. Mestezrat, of Fayette county, on the twenty-eighth ballot. Charles J. Riley, of Williamsport, permanent chairman of the convention, was nominated by acclamation for judge of the superior court, and Representative William T. Cressy, of Columbus, was the unanimous choice for state treasurer.

FEUD CAUSES A MURDER.

London, Ky., June 16.—News has reached here from Manchester, Ky., of another tragedy in the Baker-Howard feud. The new victim is James Howard. The story is that as he was standing in front of the court house, near the spot where Tom Baker was shot last week, a shot was fired from a near-by window and he fell. The assassin escaped. Howard was accused of having killed George Baker, the county attorney, in April, 1898.

QUIET AT BLUEFIELDS.

New Orleans, La., June 16.—Passengers on the steamer Jarl, from Bluefields, report all political affairs in Bluefields extremely quiet. The American gunboat Vixen has crossed the bar and has taken up a position just over the entrance of the bay. From this position it commands the bay, the town, and the mouth of the Bluefields river and has the Nicaraguan custom house and the army posts on the bluff at the entrance of the harbor at its mercy.

SUPREME LODGE A. O. U. W.

A DECISION AGAINST GRADED ASSESSMENT SYSTEM.

Degree of Honor Completes Its Work and Adjourns—Supreme Recorder's Office Located.

Indianapolis, June 16.—The important feature of yesterday's session of the supreme lodge of the Ancient Order of United Workmen was discussion of the situation in Manitoba. Some time ago the Manitoba grand lodge applied for permission to adopt the grade system of assessment, but the request was refused. When the supreme master workman made a visit to the lodges of that district he found that some of them, notably those in Winnipeg, were making the question of grade assessments an issue in the election of their officers. The grand master notified the lodges that their action was not in accordance with their charters and harmful to the order. He considered it his duty to lay the matter before the supreme lodge and that body approved his action in the matter.

The Degree of Honor, the women's branch of the order, closed its work and adjourned last night. The lodge yesterday passed resolutions to adopt a constitution and general laws governing grand lodges, raised the salary of its supreme recorder from $500 to $600 a year, with clerk hire, and located the office at Jackson, Mich.

The supreme lodge had its picture taken yesterday.

HE GETS FOURTEEN YEARS.

ABDUCTOR BARROW GIVEN A HARD SENTENCE.

Man Who Kidnaped Little Marion Clark Will Go to Prison—The Other Cases.

New York, June 16.—George Beauregard Barrow, the principal in the kidnaping of Marian Clark, the infant daughter of Arthur Clark, of this city, was today sentenced to fourteen years and ten months' imprisonment. The jury, after being out about twenty-five minutes, rendered a verdict of guilty and sentence was passed as above stated. Carrie Jones, who pleaded guilty, was sentenced to four years' imprisonment. The trial of Mrs. Barrow, as her husband's accomplice, will follow.

WORKMAN INJURED.

Thomas Byron, an employe of the Pennsylvania work train, and who resides on the White farm east of the city, suffered a painful injury of the arm and foot this morning by a rail falling upon him. He was brought to Hope hospital, where Dr. Stemen attended him. Later Mr. Byron was taken to his home.

The cedar blocks taken from South Calhoun street are being used to repair holes in the block pavements on the different block-paved streets of the city. Several of the pitch poles on East Columbia and Harrison streets, which have been the cause of complaint for some time, are being attended to.

Daniel Dildine, aged ninety-four, died at his home in Tiffin, Ohio, several days ago. The deceased was a prominent citizen of Tiffin, where he resided about fifty years. He was the father of Frank Dildine, formerly of this city.

William F. Kessler and George J. Byrider, of Auburn, are Fort Wayne visitors today.

HALF SCORE DEAD

FEARFUL MINE DISASTER IN CAPE BRETON.

TWO TERRIBLE EXPLOSIONS

PART OF THE FORCE MANAGED TO ESCAPE.

ACCUMULATED GAS IGNITED

TEN BODIES HAVE ALREADY BEEN RECOVERED.

North Sidney, Cape Breton, June 16.—The most appalling disaster in the history of Cape Breton caol mining occurred at the Caledonia mine at Glace Bay, the principal colliery of the Dominion Coal company, today, when two explosions occurred, causing the death of half a score of men, including Thomas Johnson, the underground manager of the works, and brother of the assistant manager of the Dominion Coal company. Up to noon ten bodies had been recovered.

THE DEAD.

The names of the victims found up that hour follow:

Thomas Johnson, underground manager.

Neil McDonald, of Pictou.

John Doyle, sr.

Stephen McCormick, of Sidney mine

Alexander McDonald, Cape North.

Donald Martin.

William Simpson.

Malcolm McAully.

Roy McDougal.

Arthur Grant.

The explosions occurred in the west pit, at a depth of about three-quarters of a mile, and were caused by a gas which had accumulated in the old workings. The full force of men employed in the mine at night is about 150, but the night shift had just quit work and all but about sixty had left the mine. There was scarcely an intermission between the concussions. The first was a dull boom. Then there was a rumbling noise like an earthquake, succeeded by a deafening, prolonged and awful roar, which reverberated among the hills for miles, and the shock of which shattered glass in every direction, in the the immediate vicinity of the disaster.

The meaning of the sound was well understood throughout the mining district, and anxious people flocked to the mine entrance. Before they arrived, suffocating volumes of coal smoke began to pour out, showing that fire had followed the explosion.

The officials of the mine were among the first to reach the shaft.

A tale of the men showed that some three score were missing, but a moment later a number of the miners appeared, having escaped by a slope. There were about twenty-five in the company who were able to report their presence to the anxious friends at the shaft, but several others who had managed to get out of the slope had fallen, overcome by exhaustion or the fumes which they had inhaled.

Of the incidents attending the explosion the survivors were for a long time too confused to give any intelligent account. There was no apparent danger at midnight nor up to 2 o'clock, when the underground manager, Thomas Johnson, now missing last reported.

Shortly after 4 o'clock the watchman smelled gas and burning wood, and Manager Thomas Brown was notified. He opened the shaft just as the explosion occurred. The work of rescue was promptly undertaken by Assistant General Manager Johnson and Dan Merlin, underground manager of the Hub colliery, with a large number of miners.

At 2:30 this afternoon all the miners had been accounted for except eleven. The body of Donald Martin was the only one missing.

RECIPROCITY TREATY.

Washington, June 16.—A new treaty between the United States and Great Britain, covering reciprocity with the British West India colony of the Barbadoes, was signed at the state department at 3:20 o'clock this afternoon. A conference was held at noon today to perfect certain details. This is the first reciprocity treaty under the reciprocity clause of the Dingley tariffs law.

HANGING OF A MURDERER.

Marlboro, Md., June 16.—John Berry, colored, was hanged here at 10:30 this morning. Berry, who was but little more than seventeen years old, brutally murdered Miss Amanda Clark and attempted to murder her sister Annie by beating them with a heavy club, at Bowie, Md., on March 16th, of this year. After committing the crime he went for a physician and a clergyman, having first made Miss Annie Clark swear on a crucifix that she would not betray him.

STRUCK A FINE WELL.

The Ohio Oil company yesterday struck a fine oil well in section 7 of Washington township, Blackford county. The well has not yet been shot, but is flowing naturally, and yesterday made 125 barrels of oil in six hours.

The marriage of George Miller, the popular clerk at Dreier Bros. drug store, and Miss Minnie Klotz, of 68 East DeWald street will be solemnized next Wednesday morning at 9 o'clock, at St. Patrick's church. They will at once leave for a short visit to Chicago and Milwaukee.

THE EDITORS ARE AT MUNCIE.

NEWSPAPER MEN ARE BEING WELL ENTERTAINED.

Annual Meeting of the Northern Indiana Editorial Association Holding Its Sesisons.

Muncie, Ind., June 16.—The annual meeting of the Northern Indiana Editorial association opened here yesterday. The members are guests of the Commercial club and were escorted to headquarters by local newspaper men. A neat white silk badge is pinned upon each visitor, male and female alike, and these badges represent free passes in the city. Among those present are Lieutenant Governor Haggard, of Lafayette, who was one of the first to arrive last night; R. W. Watkins, Frankfort News; G. Y. Fowler, Frankfort Times; J. W. Tilbolet, Bluffton Banner; E. A. K. Hackett, Fort Wayne Sentinel; J. E. Sutton and wife, Logansport Reporter; W. Bent Wilson and wife, Lafayette Journal; E. E. Cox, Hartford City Telegram; J. A. Kautz, Kokomo Tribune; Howard E. Henderson, Kokomo Dispatch; Mrs. Henry Seymour, Elwood Call; A. Pershing, Tipton Advocate; W. W. Timmons and wife, Portland Sun; Dale J. Crittenberger, Anderson News; W. B. Campbell, Anderson Herald; Dora Biddle, Anderson News; J. W. Knight and J. E. Burke, Anderson Bulletin; A. P. Kent, Elkhart Review; James A. Bell, Elkhart Truth; C. W. Metzger, Plymouth; C. B. Unger, Middletown News.

President J. B. Stoll, of South Bend, and Secretary J. N. Conlogue were late in arriving, and the first session of the meeting was called to order by Editor Haimbaugh, of the Muncie Herald. Editor John F. Wildman, of the Muncie Times, was made temporary chairman and Dale Crittenbarger, of Anderson, secretary. The first paper was from Mr. Sutton, of Logansport. His subject was "The Business End of the Work." W. Bent Wilson, of Lafayette, made the next address on "The Advantages of Co-operation." Howard Henderson, of Kokomo, spoke on "Foreign Advertising."

At this point President Stoll arrived and was called on for an address. He declined at this time, and some business was transacted at which four new members were accepted. They are C. W. Metzger, of Plymouth; W .W. Timmons, of the Portland Sun; James A. Bell, of the Elkhart Truth, and C. B. Unger, of the Middletown News.

Last evening the members were escorted on street cars to the Country club, two miles from the city, to a banquet. President Stoll made his address, after a welcome address from Mayor Tuhey. Dancing followed and was enjoyed until a late hour.

This morning at 9 o'clock the visiting journalists and their ladies were taken in charge by the Muncie Commercial club and shown about the city, the tour including some of the great manufacturing establishments. This afternoon the sessions were resumed in the rooms of the Commercial club. Ed C. Toner, of the Anderson Herald, read a paper in which he discussed "The Relationship Between the Newspaper and the Advertiser." "The Mechanical Department of the Office" was the subject handled by E. L. Goldthwaite, of the Marion Chronicle. Election of officers was the last business of the association.

Charles Burns and William Johnson were the names given by a couple of young men who were arrested for drunkenness by Officer Romy last evening. In police court this morning each was fined and costed in the sum of $16. The names were fictitious.

WILL BE CLOSED.

EXISTENCE OF THE FORT WAYNE CLUB ENDS.

THE LAST SOCIAL FUNCTION

WILL BE THE HIGH SCHOOL RECEPTION TONIGHT.

HUGH KEEGAN IS RECEIVER

APPOINTMENT WAS MADE BY JUDGE HENCH.

Legal proceedings enacted in the superior court shortly before noon today means the dissolution of the Fort Wayne club.

For several years the club has been in a precarious condition and only last August the real estate was sold to Mary E. Miller and the personal property to Hugh G. Keegan, representing the creditors. Judgment was at about the same time rendered in favor of Lemuel C. Paine for $5,242.25. Today, Attorney P. A. Randall, representing Cyrus F. Paine and Ellen Hamilton, executors of the estate of Lemuel C. Paine, appeared in the superior court and petitioned for the appointment of a receiver for the club. The petition alleges that the club continues to do business and has as assets only some accounts and personal property. Business men have lost interest in its affairs and the expenses exceed the revenues. The claim of the executors of the Paine estate was unpaid, none of the interest had been met and the assets were decreasing so rapidly that there would soon be nothing with which to pay any part of the Paine claim. For these reasons the court was petitioned to appoint a receiver. Judge Hench granted the petition and named Hugh G. Keegan as receiver, placing his bond at $2,000.

A Sentinel reporter interviewed Mr. Keegan and he stated that the club would be closed, the High school reception tonight being probably the last social function within its walls unless a reorganization of the club was effected, an event that is not anticipated. The assets of the club consist principally of cigars, liquors and a few other articles which will bring a few hundred dollars to meet a claim of about $5,000.

THE COUNTY OFFICERS LOSE.

SUPREME COURT DECIDED AGAINST THEM TODAY.

The Fee and Salary Law of 1895 Is Declared to Be Constitutional.

Indianapolis, June 16.—Special.—The Indiana supreme court today sustained the constitutionality of the fee and salary law of 1895.

The county officers' association has been biterly opposing the law ever since its passage and recently a concerted action has been made to secure a decision against its constitutionality. The decision means thousands of dollars saved for the taxpayers and in many counties ex-officials and some present office-holders must disgorge many thousands which they have pocketed in the belief that the law would be declared unconstitutional.

E. K. Lennon, of Canton, Ohio, left yesterday for the west after a week's visit with his old friend, S. D. Graham, and family, of No. 18 Park avenue. He is a prominent business man of Canton and goes west for the benefit of his health.

The infant son of Mr. and Mrs. Bernhard Borkenstein died last night at the home of the family, 222 John street, from convulsions. The little one was but ten days old. Funeral services were held this afternoon from the residence.

The Olympia band has secured Gart Shober as musical instructor and he commenced his duties last evening. Mr. Shober says that there is material to make the band one of the very best in Fort Wayne.

Mr. and Mrs. John Zink, who have been the guests of Charles Granneman for several weeks, left this morning for their home at Spring field, Ill.

R. A. Allison, cashier of the Decatur bank, is in Fort Wayne on business today.

LAWN GRASS SEED

Evergreen and cheaper than sod - - - 20c lb

LAWN FERTILIZER

Clean and convenient as well as cheap 25c for 5-lb. pkg.

GARDEN SEEDS

In bulk, fresh and true to name. You can save postage and commission by buying of us.

SEED POTATOES.

Early Rose and many choice varieties.

Insecticedes, Slugshot, Hellebore and other bug killers.

S. Bash & Co.

O. P. Morgan. F. S. Lumbard.

S. C. Lumbard & Co.,

Insurance, Real Estate and Loans.

No. 3 Aveline House, Fort Wayne, Ind.

J. C. PELTIER,

Undertaker and Embalmer.

17 West Wayne Street.

EBERSOLE PIANOS . . . . . .

Have no equal in tone.

FRANK B. LONG, 119 Calhoun St.

BUSINESS DIRECTORY

UNDERTAKER.

ROBERT KLAEHN, 39 West Main.

UNDERTAKER. LICENED EMBALMER

Telephones 1258 and 228 Main. Office open day and night.

DRUGGISTS.

GROSS & PELLENS, DRUGGISTS, Corner Calhoun and Wayne Streets Phone

BANKS.

HAMILTON NATIONAL BANK.

Capital $200,000. Surplus $225,000.

The Hamilton National Bank will pay interest at the rate of four (4) per cent. per annum on certificate of deposit if left four months.

President—Charles McCulloch.
Cashier—John Mohr, Jr.

Capital $350,000. Surplus $140,000.

THE OLD NATIONAL BANK

S. W. Cor. Calhoun and Berry Sts

Stephen B. Bond, President.
Oliver P. Morgan, Vice-President.
Jared D. Bond, Cashier.
James C. Woodworth, Asst. Cashier

White National Bank,

Corner Wayne and Clinton Sts.

CAPITAL $200,000.
SURPLUS $60,000.

Safe deposit boxes for rent.

DENTIST.

DR. McALISTER,

EXPERT DENTIST,

Fills teeth without pain. Rooms, 19-20 Pixley-Long Block. Graduate University of Michigan.

INSURANCE.

D. C. FISHER.

Insurance, Real Estate, Loans, No. 33 East Berry street, Fort Wayne, Indiana

LAWYER,

ABSTRACTOR OF TITLES, INSURANCE, Collection and Loan Agent.

JAMES E. GRAHAM,

Room 36, Bank Block, Fort Wayne, Ind

Stenographer and Notary Public in Office

PHYSICIANS.

DR. B. GARD—To ladies' suffering from ailments peculiar to their sex, may consult me free of charge at my office 13 W Wayne street. Telephone 245.

Remember the Name!

Indiana Medical & Surgical Institute

For the Successful Treatment of All Chronic and Private Diseases of Both Sexes.

DR. J. W. YOUNGE,
DR. W. R. MAYO,
No. 10 West Wayne Street.

CAME IN A BUNCH

HITS AND ERRORS SEND TWO HOOSIERS HOME.

WITH RUNS ENOUGH TO WIN

BERGEN'S SINGLE RESPONSIBLE FOR VICTORY.

SWAIM KEPT HITS SCATTERED

BRODIE BEAT CARNEY BY A ONE-SIDED SCORE.

INTERSTATE STANDING.

	Won.	Lost.	Pct.
Mansfield	25	15	.625
Toledo	26	17	.605
Fort Wayne	24	21	.533
New Castle	21	19	.525
Youngstown	21	22	.488
Grand Rapids	20	23	.465
Dayton	16	26	.395
Wheeling	16	27	.372

The Fort Waynes commenced the series with Wheeling by winning the game in one inning. Swaim and Parvin were opposing twirlers and each did good work, but luck was with the Hoosiers and they scored two runs in the fifth, while not one of the Nailers was able to reach the home plate. The runs were scored in the fifth on a single by Miller, a couple of errors, two stolen bases and Bergen's single, which sent Miller and Glasscock home. The Wheelings had men on bases often, but fine fielding kept them from scoring. Score:

WHEELING.

	A.B.	R.	H.	P.O.	A.	E.
Dobbs, cf	4	0	1	1	0	0
Lytle, rf	4	0	0	2	0	0
Taylor, 2b	4	0	0	1	2	1
Lyons, 1b	3	0	0	6	0	0
Niles, 3b	3	0	2	1	1	0
Twineham, c	4	0	0	7	4	1
Babb, ss	3	0	1	5	3	3
Wells, lf	4	0	2	1	1	0
Parvin, p	3	0	0	0	0	1
Poole	1	0	0	0	0	0
Totals	33	0	6	24	11	6

Batted for Parvin in ninth.

FORT WAYNE.

	A.B.	R.	H.	P.O.	A.	E.
Flood, 2b	4	0	1	3	2	0
Belden, lf	3	0	0	3	0	0
Letcher, cf	3	0	0	3	0	0
Miller, rf	3	1	1	1	0	0
Gl'sscock, 1b	3	1	0	7	0	1
Kuehne, 3b	3	0	0	2	1	0
Holly, ss	3	0	0	4	3	1
Bergen, c	3	0	1	4	2	0
Swaim, p	3	0	0	0	0	0
Totals	28	2	3	27	8	2

Innings	1	2	3	4	5	6	7	8	9	
Ft Wayne	0	0	0	0	2	0	0	0	—	2
Wheeling	0	0	0	0	0	0	0	0	—	0

Stolen bases—Miller, Glasscock, Flood, Bergen.

Double play—Twineham to Babb.

Bases on balls—Off Parvin, 2; off Swaim, 3.

Struck out—By Parvin, 6; by Swaim, 3.

Wild pitch—Parvin.

Left on bases—Wheeling, 9; Fort Wayne, 3.

Sacrifice hit—Kuehne.

Time—1:40.

Umpire—Zinram.

OTHER INTER-STATE GAMES.

MANSFIELD, 5; G. RAPIDS, 4.

Mansfield, O., June 16.—Score:

Mansfield	0	1	0	0	2	2	0		—	5
G. Rapids	1	0	0	0	1	0	0	1	1—	4

Batteries—Irwin and Belt; Altrock and Cote. Hits—Mansfield, 7; Grand Rapids, 6. Errors — Mansfield, 2; Grand Rapids, 3.

DAYTON, 10; YOUNGSTOWN, 2.

Dayton, O., June 16.—Score:

Dayton	3	0	0	0	0	5	1	1	0—	10
Y'gstown	0	0	0	1	0	0	0	0	1—	2

Batteries—Brodie and Donahue; Carney and Latimer. Hits—Dayton, 13; Youngstown, 9. Errors—Youngstown, 9.

NATIONAL LEAGUE STANDING.

	Won.	Lost.	Pct.
Brooklyn	38	12	.760
Boston	34	15	.694
Baltimore	30	20	.600
St. Louis	29	20	.592
Philadelphia	28	20	.583
Chicago	29	21	.580
Cincinnati	24	24	.500
Pittsburg	22	27	.448
New York	22	28	.440
Washington	17	35	.327
Louisville	14	36	.280
Cleveland	9	38	.191

NATIONAL LEAGUE.

Chicago, 6; Cincinnati, 4.
Boston, 6; Philadelphia, 1.
Cleveland, 6; Pittsburg, 2.
St. Louis, 4; Louisville, 2.
Brooklyn, 6; New York, 2.
Baltimore, 10; Washington, 2.

WESTERN LEAGUE STANDING.

	Won.	Lost.	Pct.
Minneapolis	25	19	.568
Columbus	22	18	.550
Indianapolis	23	19	.548
Milwaukee	22	21	.512
St. Paul	21	21	.500
Detroit	21	21	.500
Buffalo	18	24	.429
Kansas City	17	26	.395

WESTERN LEAGUE.

Milwaukee, 5; St. Paul, 1.
Minneapolis, 6; Kansas City, 1.
Indianapolis, 3; Buffalo, 2.
Detroit, 6; Columbus, 0.

SHAMROCK SCHEDULE.

The Shamrocks will play a return game at Richmond, Ind., next Sunday. More than 2,000 people saw the game played there by the Fort Wayne semi-professoinals several weeks ago and so well pleased were the patrons of the game that a larger crowd is expected next Sunday. Billy Earle, the globe-trotter, is now catching for the Richmonds. Robbins and Braden will form the Fort Wayne battery. The Shamrocks will play in Logansport Sunday, June 25, and the next Sunday will play in Decatur. On July 4 the team will play in Payne, O.

NOTES OF THE GAME.

Eddie Ashenbach has signed with Lew Whistler's Schenectady team.

The players of the Kokomo team did not get their salaries and to get even they thrashed Manager Andy Lawson until he was almost unrecognizable.

"Chic" Stahl made two more of those little bingles yesterday, making seven that have been credited to him this week. For the first time in many weeks an error is credited against the great right fielder.

"Smoke" Brodie pitched against Carney at Dayton yesterday and "Smoke" had away the best of the alleged Youngstown star. Truby must be very sore, not having won a game this week. Five straight defeats must be galling to the rowdy manager with a swelled head.

Guese will probably twirl this afternoon and Reiman tomorrow, leaving either Swaim or Kelb for the game here Sunday with Youngstown. A rumor that Kelb had left the city is untrue. He did have a dispute about salary, but received a telegram from Glasscock ordering him to stay here until the team returned.

Toledo Bee: "The Youngstown outfit, analyzed man for man, is a strong team—there is no doubt of that. Undoubtedly its chief weakness is in the way it is captained. Harry Truby is a man with an ugly disposition who will fight with himself or his best friend, just to be in a fight. He is unable to hold his head and insists on calling down his players almost continually. Place Bob Gilks, or Jack Glasscock, or Pat Wright, or Pop Lytle in charge of the Youngstown team and it would be a winner, but it will never be a seriously considered factor under Truby."

Do You Like Goodies?

Try Grape-Nuts

For breakfast, lunch or dinner.

A WINNING NOVELTY.

This food, Grape-Nuts, has a way all its own of winnig friends by its peculiar "sweet but not sweet" taste. Persons once becoming accustomed to having Grape-Nuts for breakfast or lunch, find the meal not complete when the favorite crisp dainty is missing.

LION UNWELCOME PATRON.

Indianapolis, June 16.—Brutus, a lion, escaped from an animal show in the residence district of North Illinois street yesterday and for an hour baffled the efforts of his trainers to recapture him. Leaping across the street, he plunged through the open window of a grocery store. While the occupants of the store were trying to escape he sought the ice box of a butcher shop in the rear and proceeded to devour fresh meat. After one man had suffered a severe bite in the hand the animal was overpowered and forced back into his cage.

GAVE THE BOND.

George Updegrove, the man who was held to the federal grand jury on a charge of passing counterfeit money, deposited a certified check for $200, the amount of his bond, with Commissioner Logan this morning and was given his liberty.

New Patterns in Silk Puff Bosom Shirts received today at PIXLEY & CO.'S

THE STANDARD OIL GOSSIP.

OFFICIAL STATEMENT SOON TO BE ISSUED.

Different Stories Afloat, One That a Dissolution of the Monopoly Had Occurred.

New York, June 6.—Gossip of the past two years in regard to the affairs of the Standard Oil company is to be disposed of by an official statement to be issued soon by Samuel T. Dodd, attorney for the company, says the Times.

Wall street has always had several stories about the adjustment of the affairs of the Standard Oil company. This week there have been a dozen rumors on the subject. One was that the company was to be dissolved, another that a reorganization which would consolidate all interests, with a capitalization of $500,000,000, had been decided on and that new stock on the basis of five shares for one would be issued.

A story that was not regarded as without foundation by many who are usually well informed about Standard oil affairs was that the company would liquidate and that a new company would be formed with a capital of from $100,000,000 to $125,000,000. The scheme outlined comprehended the exchange of the outstanding certificates dollar for dollar, the holding of $10,000,000 to $15,000,000 of treasury stock and a share distribution among the holders of certificates. The new company under this plan would be a New Jersey corporation. It was assumed that the cancellation of the original certificates of the trust, which originally amounted to $97,250,000, had progressed to a point where a reorganization of the company would present little difficulty and that the decision in this regard was reached at Bayonne, N. J., at a recent meeting of the Standard Oil company of New Jersey.

INCREASES ITS CAPITAL.

Trenton, N. J., June 16.—The Standard Oil company today filed a certificate with the secretary of state increasing its capital stock from $10,000,000 to $110,000,000. Of the latter amount $10,000,000 is to be preferred stock, paying 1½ per cent. quarterly dividends. The certificate is signed by Henry M. Flagler, president, and L. D. Clarke, secretary.

GETS NEW QUARTERS.

This morning the Douglass Shoe company closed a contract for a five-year lease of the room at 80 and 80½ Calhoun street, which will soon be vacated by William Meyer & Bro. Extensive improvements are to be made, and the Douglass people get possession September 1st. W. M. Klinkel, manager of the store, tells The Sentinel that the Douglass company is improving and enlarging its stores in the various cities where they are located, and the Fort Wayne establishment will be as fine as the finest. The block into which they will move is owned by Mrs. Nill, and the remodeling will result in vastly improved quarters, not only for the Douglass store, but also for George Belot and M. J. Blitz, who occupy the other room. An entire new glass front is to be placed in the building, with a twelve-foot vestibule in the center, from which are the entrances to each establishment. The glass will be extended for some distance down the alley at the north, and the interior decorations of both rooms will be of a very fine order. The new Douglass store will be 30 by 60 feet in size, and enable them to double the size of their stock, which is necessitated by their increased business. When completed the store will be one of the finest in the city.

THE BOARD OF WORKS.

The board of works did not transact any important business at the meeting last night. The principal matter to come up was the opening of Hayden street from Francis to Hanna. This is an improvement which has been hanging fire for years, though regularly brought up by the property owners of the vicinity. The board instructed the engineer to prepare plans and a plat for the opening.

The trustees of Salem Reformed church asked permission to hold a picnic at Swinney park on July 4, 1901. It was granted.

Assessment rolls for the sidewalks on Caroline street and for the sewer in the alley west of Grant avenue were confirmed.

PETITION IN BANKRUPTCY.

Last evening Carrie B. Sharp and Delphine B. Wells, by their attorneys, Zollars, Worden & Zollars, filed with Deputy Clerk Logan, of the United States court, a partnership petition in voluntary bankruptcy. These ladies have been conducting a partnership business under the firm name of the Westminster Seminary, in this city, and set forth in the petition that they owe debts which they are unable to pay in full, and ask to be declared bankrupt under the United States laws. The liabilities, both individual and partnership, are given at $3,529.67, with assets of $447, all of which is claimed as exempt.

CHICAGO CLOSING PRICES.

Chicago, June 16.—Wheat—July, 76⅜@76½c; Sept., 77¾c; Dec., 79¼c.

Corn—June, 34⅞c; July, 34⅞@35c; Sept., 34⅞c; Dec., 34@34⅛c.

Oats—June, 25¼c; July, 24⅛@24⅜c; Sept., 21⅞c; May, 24⅛c.

Pork—June, $8.20; July, $8.20; Sept., $8.40.

Lard—June, $5.00; July, $5.00, Sept., $5.15.

Ribs—June, $4.67½@4.70; July $4.67½@4.70; Sept., $4.82½.

Flax—Cash N. W., $1.07½; S. W., $1.04; July, $1.05; Sept., 97½c; Oct. 97c.

LOCAL NEWS.

The S. S. club will give a smoker at their rooms above 86 Calhoun street this evening.

Pete Freiburger, who has been a member of No. 1 fire department for years, has been transferred to No. 5.

The Westminster Social Circle will hold their regular meeting and social in the church parlors this evening.

The ladies of Trinity M. E. church will have their regular bread and cake sale at the church tomorrow afternoon.

The Women's Relief corps will give an ice cream social, entertainment and dance at the Elektron building this evening.

The Westminster Social circle will give a gramaphone entertainment and social in the church lecture rooms this evening.

There will be a game of base ball at the league park this evening at 6 o'clock between the Fort Wayne Drug company and the DeWalds.

The Concordias and the Taylor university teams will cross bats tomorrow afternoon on the college diamond. Game called at 2:30.

Prof. Millner of the Kimball Piano company, Chicago, is a guest at the Randall. He is negotiating for the sale of a pipe organ to St. John's Lutheran church.

Councilman Dave Eckert has gone to Duluth, Minn., where he will visit Al Foote and meet Mrs. Eckert, who is en route home from a month's trip to California.

A break in the line was responsible for several taps of the fire bell during the early morning hours today. There was no fire, and the defect has been remedied.

Miss Helen Tigar, of Mount Clair, N. J., is in the city the guest of her uncle and aunt, Mr. and Mrs. W. H Tigar, of East Berry street. The young lady will remain here several weeks.

Aaron Lischey entered complaint at the city hall this morning against the property owners who have failed to cut down the weeds. He says he will file an affidavit against the owner of each lot.

Loosening Up a Stingy Brother.

A story goes that a church in Warrensburg, Mo., was sadly in need of general repairs, and a meeting was being held in it with a view of raising funds for that purpose. The minister having said that $500 would be required, a very wealthy and equally stingy member of the congregation arose and said he would give $1. Just as he sat down, however, a lump of plaster fell from the ceiling and hit him on the head, whereupon he rose up hastily and called out that he had made a mistake; he would give $50. This was too much for an enthusiast present, who, forgetful of everything, called out fervently: "Oh, Lord, hit him again!"

Tooth-Pulling by Proxy.

The sultan of Turkey is most inquisitive as to what is said and written about him abroad. Every day translations are laid before him from the newspapers of the world, and these are all closely persued. His majesty is a bad hand at suffering. At one time he wanted to have an aching tooth removed and dared not. Eight slaves had molars drawn out in his presence that he might have an opportunity of judging the extent of suffering entailed, and finally the sultan decided that he would rather bear the pain than undergo such an ordeal.

Kites to Unveil a Statue.

When the statue of Benjamin Franklin in front of the Philadelphia postoffice is unveiled numerous kites of huge size will be attached to the canvas covering of the statue and through the agency of these kites and by means of intricate electrical appliances the statue will be unveiled without any apparent human or mechanical assistance. Justus C. Strawbridge, who bears the entire cost of the statue, $17,200, and will present it to the city, conceived the idea several years ago at a dinner, after listening to a speech in which it was pointed out that there was no memorial bronze to Franklin in that city.

Hailstones.

The organisms of hailstones have been investigated on two occasions by F. C. Harrison, a Canadian bacteriologist, who has found numerous bacteria and molds, including a bacillus and a coccus hitherto undescribed. The character of the germs confirms Bujwid's theory that surface water is carried up by storms and frozen, producing hail.

FOREIGN NOTES.

Amateur photographer in Russia are obliged to secure licenses.

Married couples in Norway are privileged to travel on railways at a fare and a half.

Japanese cities have in every quarter public kitchens, where poor families can, for a trifling sum, cook their meals.

The passion flower which grows in the South American forests can only be enjoyed where it grows, as it fades almost as soon as it is picked.

Lisbon has a population to-day of about 340,000. It has few historic buildings, most of them having been destroyed by the great earthquake of 1755.

The London of the future will, if Frederick Harrison's vision is realized, have no coal, no steam engines, no horses, and all heavy traffic will be sent along deep underground electric railways.

On the Parana and other South American rivers it is no unusual thing for a steamer to run on to a sandbank and be obliged to wait for several days—sometimes a week—for a heavy rain to float it out again.

The trustees of the British National Gallery have purchased under a special grant of money from the treasury two pictures by Rembrandt, the property of Lady de Saumerez, entitled "The Burgomaster" and "The Burgomaster's Wife," being portraits of an elderly man and an old lady not at present identified. These pictures will be hung in the principal Dutch room.

According to M. Adhemar Leclerc, French resident in Kratia, Cambodia the Phongs, a wild people of that country, have the type of the North American Indians. They believe in a God, whom they call Brah, and in another life and in ghosts. They eat almost every kind of flesh, and make an intoxicating drink from rice. They smoke a wild tobacco in wooden pipes. Their sense of smell is so keen that they profess to know individual animals by it. They have neither music nor dance.

SAGE OF SAWHAW SAYS

Keep in the wring and you won't get soaked.

A man can run up a bill and down bill at the same time.

When a man wants to branch out he should first get into trim.

The great objection to a curtain lecture is it is two personnel.

Tramps are a nuisance, but the worst element is those bombers.

Marriage is a monopoly that is sometimes sadly lackin' in trust.

Slidin' may make a man smooth, but it is necessarily very wearin'.

Rollin' stones gather no moss, and moss-back never takes but one role.

Wonders never cease, and if a man lives long enough, he ceases to wonder.

Tellin' your troubles to a policeman may not be a star play, but it is quite uniform.

You may be a mighty smart chap, but it is well to remember that there are several other good ones workin' at it.

Some patriots are great for singin' "Rally 'Round the Flag, Boys," and commence to flag as soon as the boys have to rally.

A Hammock for Baby.

A cool and comfortable place for the baby, away from the dangers of overlaying, and yet within easy reach of parental watchfulness, is provided in the "hammock sling." This device consists of a hammock swung from the footboard of the bed by davits, in much the same manner as lifeboats are hung on shipboard. Here is an ideal place for the infant. There is no danger of its parents rolling over on it and smothering it to death, as is often done; and yet, should the infant need attention, it is within easy reach. Should the baby be restless, papa, almost without disturbing himself, can reach out with his foot and give the hammock a shove, which will quickly quiet the infant by its soothing, rocking motion.

Falconry a Costly Hobby.

Falconry, which has now been taken up by the young duchess of Marlborough and by several other women of wealth and distinction, both in England and on the continent, is a very costly hobby, even the most ordinary hawks used for falconry costing as much as $500 apiece. They require most careful attention and it is difficult to get men qualified to take charge of them under a salary of $1,000 a year. It is the most scientific and difficult of all sports and differs in this from the others that it can be followed in one form or another all the year round.

Too Clever by Half.

A Paris manufacturer named Person has just been convicted of selling canned horseflesh as potted duck, hare, etc. He said like Sam Weller's friend, that it was "all in the seasoning," and that he could make horse into duck or hare according as tastes differed. The letters on the cans, "M. T.," meant not "Mention honorable," as purchasers had supposed, but "Melange hippophagique." The judge gave Mr. Person eight months.

A Friendly Tip.

Young Author—Tell me frankly what you think of the manuscript of my book. I want to get it in shape for publication, as I have several other irons in the fire. Critical Friend—Well, that being the case, I would advise you to use up the manuscript for fuel. It might at least help to heat the other irons.

Obliterated Identity.

"Did you send many of Jimmy's cast-off toys to the children's hospital?"

"No; when Jimmy gets through with his toys you wouldn't know they had ever been toys."—Detroit Free Press.

THEY CURE AND TAKE NO PAY.

The British Doctors in the Fruit House Block are Curing All Cases They Treat Absolutely Free—They Accept no Pay Whatever, Not Even When the Cures are Effected.

A staff of eminent physicians and surgeons from the British Medical Institute have, at the urgent solicitation of a large number of patients under their treatment in this city, established a permanent branch of the Institute in this city in the Fruit House block, rooms 6 and 7.

These eminent gentlemen have decided to give their services entirely free for three months (medicine excepted) to all invalids who call upon them for treatment between now and July 1st. These services consist not only of consultation, examination and advice, but also of all minor surgical operations.

The object in pursuing this course is to become rapidly and personally acquainted with the sick and afflicted, and under no conditions will any charge whatever be made for any services rendered for three months, to all who call before July 1st. Therefore, the most humble in circumstances can avail themselves of the services of these eminent physicians.

The doctors treat all forms of disease and deformities, and guarantee a cure in every case they undertake. At the first interview a thorough examination is made and, if incurable, you are frankly and kindly told so, also advised against spending your money for useless treatment.

Male and female weakness, catarrh and catarrhal deafness, also rupture and all diseases of the rectum are positively cured by their new treatment.

Office hours from 9 a. m. to 8 p. m.
No Sunday hours.

THE FAIR!

Our Millinery Department is booming. See our 15c Leghorns; Dress Sailors, 19c; Lace Trimmed Silk Capes, $2.25; Shirt Waists, 25c; All Wool Jackets, $2 50; Brocaded Skirts, 90c; All Wool Suits, $3.50; Bicycle Suits, $2.50; Men's Suits, $1 90; Men's Solid Shoes, 79c; Bicycles 35 per cent. lower than anywhere at

THE FAIR, 4 and 6 Harrison St.

THE LATEST.

If in need of a Spring Bonnet, Hat, Walking Hat or Sailor, please call at THE LATEST, 157 Calhoun St.

A Fine Line of the Poets

Cloth bound, in red, green, dark brown; excellent paper, clear type; just for commencement presents; for 69 CENTS this week.

We also keep all the popular new books in stock; another case just received.

LEHMAN BOOK & NEWS CO., 81 Calhoun St.

ARTISTIC HOME DECORATIONS BY H. A. KIRCHEFER.

Painted and Woven . . . Tapestries

Fresco Painting and . . Wall Tinting.

15 Arcade Block.

Office Phone 1302 Main. Residence Phone 164 South.

THE SCHOOL OF MUSIC

Northwestern University of Chicago, Evanston, Ill.

Offers thorough course in all branches of music study. For circular of information address the Dean, Prof. P. C. Lutkin, Music Hall, Evanston, Ill.

Meyer & Stock, Architects

Plans and estimates furnished on application. Your correspondence and patronage solicited. German and English Spoken.

108 Calhoun St.

MONARCH Sewing Machine OIL. For Sewing Machines, Typewriters, Fire Arms, etc. The Highest Grade. Get it from your dealer.

GEO. DeWALD & CO.

A SUMMER CLEARING SALE

—OF—

SILKS.

A great purchase by us of Summer Silks, which have been marked far below their real value.

A stock that is rich, choice and well assorted.

Get our Prices and compare the Goods with those shown by other houses.

MONEY.
MONEY.
MONEY.
MONEY.
MONEY.
MONEY.
MONEY.
MONEY.
MONEY.

You can borrow of us on your furniture, piano, horses and wagons, carriages or any like valuable security, from $10.00 to any amount.

All property is left in your possession; nothing is moved out of the house.

You have the privilege of paying it back in very easy installments.

All business of every kind held in strict confidence.

It will pay you to get your loan of us.

INDIANA MORTGAGE LOAN COMPANY,
ROOM 3 ARCADE.
UPSTAIRS.

Open Saturday evenings from 7 to 8:30.

MONEY.
MONEY.
MONEY.
MONEY.
MONEY.
MONEY.
MONEY.
MONEY.
MONEY.

OUR CONSTANT AIM

In every branch of dentistry, is to make our work better and better. To this end, the operators in charge of every department all of them dentists of standing and experience have the most liberal instructions to keep fully equipped with every improvement of facilities for their work and to buy the finest material, whatever the cost. This improved equipment in all departments enables us to perform work without waste of your time or ours, and by increasing our capacity for work, decreases the cost to us and to you

U. S. DENTAL PARLORS.

DRS. J. A. & J. W. WILLIAMS, Managers.
Phone 1178. 98 Calhoun Street.

MONEY

To loan on low interest rates with easy payment terms. 4 1-2 per cent., 5 per cent., 5 1-2 per cent., 6 per cent. Rate of interest determined by size of loan and character of security. Apply at law office of Vesey & Heaton. 20tf

D.D. WEISELL
DENTIST
34 Calhoun St.

DR. GEO. M. FAIRFIELD, Ass
The Oldest, Largest and Most Reliable Dental Parlors in Fort Wayne.

Teeth Extracted Without Pain.

Set of Teeth	$5.
Gold Crowns	5.00
Porcelain Crowns	5.00
Bridge Work	5.00
Gold Fillings	$1.00 up
Silver Fillings	50c up

VITALIZED AIR FREE.

25 years of reputable practice in Fort Wayne is the unwritten guarantee of our reliable workmanship.
Hours from 8 a. m., to 5 p. m.

Itch! Itch! Itch!

Awful Itching of Eczema
Dreadful Scaling of
Psoriasis

CURED BY CUTICURA

CUTICURA SOAP, to cleanse the skin, CUTICURA Ointment, to heal the skin, and CUTICURA RESOLVENT, to cool the blood, make the most complete and speedy cure treatment for torturing, disfiguring humors, rashes, and irritations, with loss of hair, when have defied the skill of the best physicians and all other remedies.

THE SET $1.25

Or, SOAP, 25c; OINTMENT, 50c., RESOLVENT, 50c. Sold everywhere POTTER D. AND C. CORP. Props., Boston.

Fly Time is Buy Time

FOR SCREEN WINDOWS, SCREEN DOORS AND WIRE CLOTH.

We have a large and complete stock for you to select from. Screen work built to order on short notice. RUBBER HOSE, HOSE REELS, LAWN MOWERS AND SPRINKLERS AT

C. C. Schlatter & Co.,

HARDWARE, WHITE LEAD, OILS AND VARNISH.
88 AND 40 EAST COLUMBIA ST.

Office Phone 261. Residence Phone 104

Robert Spice,

PLUMBER, STEAM and GAS FITTER.

48 MAIN W. STREET.

MONEY TO LOAN

At lowest rate on furniture, pianos, horses, wagons, carriages, etc., and leave the property in your possession.

Payments arranged on the monthly installment plan or to suit convenience of borrower.

Business strictly confidential.

Fort Wayne Mortgage Loan Co., Room 21, Bass Blk., over First National Bank, 77 Calhoun. Take elevator to fourth floor.

CALL ON US.

All City Flour, $1.05 large sack.
Best Michigan Flour, 98c large sack.
Choice Potatoes, 55c bushel.
Choice Roast Coffee, 9c lb.
Asbestos Mats, 4c, 3 for 10c.
Fibre Water Pails, 23c each.

EAST LEWIS ST. CASH STORE,
S. GANZER, Prop.

Let us send you a ton of COAL or a load of COOK WOOD.

FOR COMMENCEMENT PRESENTS!

Traveling cases, pocketbooks, card cases, etc.
Gibson's "Sketches and Cartoons."
Gibson's pictures, framed.
The poets, in all editions, from 25c up.
Fine books in sets.
Best books on Art.
Best books on Music.
Rare books for the book lover and all the leading books of the day at lowest prices.

LEHMAN BOOK & NEWS CO.,
81 Calhoun St.

A. Hattersley & Son

PLUMBERS,
STEAM AND
GAS FITTERS.

LOCAL NEWS.

Louis Fox returned from Rome City today.

Architect Grindle was at Lagrange on business yesterday.

The bicycle club will go to Auburn on Sunday, starting at 8:30 a .m.

John Drebeart will leave tomorrow for Indianapolis on a week's business trip.

Miss Allie Carroll has accepted a position in the office of S. F. Bowser & Co.

A large new fountain is being put in on Hanna street between Lewis and Montgomery street.

Mr. and Mrs. A. P. Schell, of Washington, are the guests of Mr. and Mrs. C. M. Comparet.

Howard Muhler returned today from Renssalaer, where he has been attending St. Joseph's college.

W. B. McLaughlin, of Muskegon, Ohio, was in the city on business yesterday. Mr. McLaughlin is a national bank examiner.

The commencement exercies of the Brothers' school will be held at Library hall next Tuesday evening. The class valedictorian is Thomas Dowling, of New Haven.

A massive foundation is being constructed in the new building of the Allen County Loan and Savings association to support the large vault formerly in the Schell offices.

Mrs. H. M. Long and Mrs. Joseph Shadle left today on their bicycles for Kendallville, where they will visit friends for a few days, after which they will pay a visit to Rome City.

Mr. and Mrs. W. A. Welches, of Chicago, who have been visiting relatives in the city, leave for Huntington today, where they will be the guests of friends and relatives for a few days.

Work on the remodeling of Salem church is progressing rapidly and it is believed the edifice will be completed by July 15th. The improvements will transform it into a beautiful structure.

Rev. Thomas Mungovan, of this city, was ordained to the priesthood by Archbishop Elder at Cincinnati yesterday and arrived home last evening. Father Mungovan will read his first mass at St. Patrick's church in this city next Sunday.

The marriage bans of J. A. Blaising and Miss Magdaline Ruppel were published at St. John's Catholic church at New Haven last Sunday. The wedding ceremony will occur at St. Mary's church, in this city, Wednesday morning June 28th.

The gentlemen of Simpson M. E. church will give a social next Tuesday evening at the residence of Walter Bowden, corner of Lafayette and Masterson streets. Ice cream and cake will be served and the band from the school for feeble minded will discourse music.

Judge and Mrs. C. M. Dawson and daughter are enjoying a most delightful outing in California. They are now at Santa Cantalina island, several miles off the coast opposite San Pedro, and before returning will visit Vancouver, B. C., the Yellowstone Park, and many other points of interest.

Twenty-six pigeons belonging to members of the Fort Wayne Homing club were shipped over the Wabash today to Springfield, Missouri, the 500-mile station on the circuit. Special interest is manifested in this race and only the best birds were sent. They will be released at 6.30 on Sunday morning.

James LaFevre, of Troy, N. Y., took the honors in the commercial department at the International Business college and Miss Alice Carroll took the honors in the shorthand department, at the examinations held there last week. Miss Carroll has accepted a position as stenographer with S. F. Bowser & Co.

Miss Mamie Zerull gave a delightful garden party at her home on Howell street Wednesday evening. The lawn was illuminated by Chinese lanterns, under which he guests enjoyed progressive pedro. The ladies' first prize was won by Miss Emma Schaphorst and the gentlemen's prize by Tony Hilker. The consolation prizes were awarded to Miss Leah McCoy and John Mulcahy. At the close of the games ice cream and cake were served.

Joseph M. Haley, of this city, was graduated from the University of Notre Dame yesterday with the degree of bachelor of laws. The athletic events were attractive features of the day and Robert Fox, of this city, was a member of the winning boat crew. Captain Darst's four-oared crew, with Charles Reuss, of Fort Wayne, as coxswain, lost a pretty race to Captain Wazer's crew. John Eggeman, of his city, was one of the judges. The Breen gold medal in oratory was won by Paul Jerome Ragan, of Maumee, Ohio.

Rev. George A. Wilson, of Wabash, brother of Ed M. Wilson, of this city, has been elected a member of the faculty of Syracuse university, at Syracuse, N. Y. Rev. Wilson, at the last meeting of the North Indiana M. E. conference, was appointed assistant pastor of the First M. E. church in Wabash, in order that he might hold his place in the conference, though he had accepted a call to the pastorate of the Methodist church in Norwood, Ma[illegible] Rev. Wilson, has [illegible] Wayne who [illegible]

George P. Randall left this morning for Chicago.

Oscar Schieffer has taken a position with J. C. Peters & Co.

L. A. Lent, of Indianapolis, was in the city on business yesterday.

Lee Ivens, of the New Aveline, is visiting relatives at Lebanon, Ohio.

Hon. J. M. Barrett returned last evening from a business trip to Cleveland.

Louis Heilboner left last evening for St. Louis. He has been spending some days with friends in this city.

Fred Eckart is at Milwaukee for the purpose of securing additional sausage makers for the Fort Wayne plant of the Eckart Packing company. Extensive improvements are contemplated in the company's retail meat market on Main street.

Division No. 3, Ancient Order of Hibernians, held its annual election of officers last evening. Members of the other Hibernian societies were present. The officers chosen for No. 3 were as follows: President, John H. Nolan; vice-president, Patrick Kelley; financial secretary, Clifford J. Moran; recording secretary, D. D. Gordon; treasurer, Samuel Errington; standing committee, Frank Mullahy, Capt. J. E. Ford, Joseph Dolan, John Walsh, C. T. Sullivan; sergeant-at-arms, Frank Rohan; sentinel, J. E. Ford.

TOMORROW.

A CYCLONE OF BARGAINS AT THE BEE HIVE.

The Frank Dry Goods Co. Offers Special Values to the Trade.

RIBBON DAY.

All our Fancy Ribbons, irrespective of width, price, quality; prices ranging from 25c to 60c a yard; at 15c a yard.

LADIES' NECKWEAR DAY.

All our Silk Ladies' Neckwear at cost, consisting of Jabots, String Ties, etc.

Shirt Waist Sale Day—50 dozen Ladies' Percale Shirt Waists at 29c each.

With every shirt waist purchased we will present the customers with a handsome beauty pin.

We carry 100 styles of Shirt Waists.

White Shirt Waists at 42c.

Plain Black Percale at 42c.

LADIES' DUCK SKIRTS.

We offer White Duck Skirts at 67c each; regular price, $1.00.

Linen Crash Skirts at 49c; regular price, $1.00.

25 Ladies' Percale Suits at $2.00 a suit, consisting of skirt and jackets.

50 doz. Ladies' Wrappers, regular price, 75c to $1.25; at 56c each.

The best value ever offered in this line.

All our Ladies' Wash Silk Waists at ¼ off cost.

An over-stock of Parasols and colored Silk Umbrellas compels us to offer them at cost.

100 pieces fancy figured Lawns at 4c a yard.

We continue our Silk sales inaugurated last Saturday.

All our fancy Silks, prices ranging from $1.25 to $2.00; at 93c a yd.

All our fancy Silks, ranging from 75c to $1.50, at 74c yd.

All our Wash Silks, consisting only of the best grade, prices 50c to 75c a yard; at 39c yd.

Silk Mitts at 19c pair, regular price 25c.

Silk Mitts at 43c a pair, regular price 75c.

All our $1.00 Kid Gloves down to 79c.

Domestic, Muslin and Calico Sales:
Lonsdale, 6c a yard.
Hope, 5c a yard.
Gilt Edge, 4c a yard.
All standard Prints at 4c a yd.
Bargains in every department.

FRANK DRY GOODS CO.

FRIEND'S CLOTHING STORE.

600 styles of men's colored shirts, with cuffs, all colored, and colored bosoms with white bodies, all laundried shirts, very best makes, Columbia, Eclipse and International shirts, regular price $1.50 and $1.00, now 58c.

200 styles of men's colored shirts, laundried, the very best 50c shirts ever made, now 31c.

40 dozen men's heavy fleece lined, ribbed and camel hair underwear, regular price 50c and 75c, now 33c.

15 dozen men's heavy weight 25c and 35c underwear in many styles, now 13c.

16 dozen boys' heavy underwear, regular price 25c to 75c, now 13c.

51 dozen men's heavy working gloves, all kinds and all prices, from 50c to $1.50, now 33c.

50 dozen men's flannelet night robes, regular price 50c, 75c and $1, now 33c.

500 styles of overcoats at such low prices as you never heard before.

500 styles of suits at such prices as you never heard before.

200 styles of pants at prices that are lower than ever before offered.

GREAT CLOSING OUT SALE.

Of course you want t[illegible] best, and [illegible] first [illegible] dealer.

NOBLES OF THE MYSTIC SHRINE

Excursion to Buffalo via Nickel Plate road account annual meeting of above order June 14th and 15th. Tickets on sale June 12th and 13th at one fare for the round trip. Your choice of three fast express trains daily. Palace sleeping cars, superb dining car service and elegant equipment. Ask agents Nickel Plate road for particulars.

31-1-7-8-14 w31-t3

HOWARD COUNCIL, NO. 246.

Business meeting tonight. Refreshments served.

WABASH EXCURSIONS.

ELKS, St. Louis, Mo., $10.00 round trip. Tickets on sale June 18-19-20, good to return until June 25.

CHRISTIAN ENDEAVOR (Y. P. S. C. E), Detroit, Mich., $4.11 round trip. Tickets on sale July 3-4-5-6, good to return until July 15th, and by special arrangement until August 15th. This rate applies via either rail or steamer from Toledo.

NATIONAL EDUCATIONAL ASSOCIATION, Los Angeles, Cal., $68.00 round trip, permitting variable routes. Tickets on sale June 25 to July 8, good to return until September 4th.

HOMESEEKERS' EXCURSIONS WEST, first and third Tuesdays of each month, at rate of one fare plus $2.00 for round trip. Return limit twenty-one days.

TOLEDO and PUT-IN-BAY, every Sunda. Toledo, $1.00; Put-in-Bay, $1.60 round trip.

AROUND THE GREAT LAKES. Tickets now on sale to Mackinac Island, Cleveland, Buffalo, Chicago, Duluth and many other points. Round trip rate to Mackinac Island via Toledo and D. & C. steamers, only $11.30. No dust, no smoke, no cinders, a delightful outing.

Telephone No. 6. 10tf

CASTORIA
For Infants and Children.
The Kind You Have Always Bought
Bears the Signature of Chas. H. Fletcher.

Ladies tailoring is one of our specialties. Call and examine our line of ladies' goods. G. Schmidt, 57 E. Berry St. 27tf

Mothers be sure and use "Mrs. Winslow's Soothing Syrup" for your children while cutting teeth. It is the best remedy of all. May 8tod&w

THE GREATEST BARGAIN OF THE SEASON.

L. Mohr will take orders until the 20th of the present month for 1899 Victor Chain Driven Bicycles for $28.00 net cash. 9-8t

WANTED.

WANTED—To loan money on city property; good loans at 4½, 5, 5½ and 6 per cent. W. E. Doud. 26tf

WANTED — Trustworthy, honest, middle-aged colored woman for general housework. Apply 20 Scott avenue. 15-3t

WANTED—If you want to borrow money, see "ad" on first page, first column. Room 3, Arcade, upstairs. 13-tf

WANTED — Four good hustling agents can secure a good paying business by applying to room 6, Arcade. 14-6t

WANTED—We want to furnish you the Hartzell ice cream; the best in the city. Office 103 East Wayne street. Both 'phones. 15-tf

WANTED—Men, our illustrated catalogue explains how we teach barber trade in two months; mailed free. Moler Barber College, Chicago, Ill. 10-6t

WANTED—Your printing. Prepared to do all kinds of work. Rubber stamps well made and made promptly. Aldine Printing House, Will G. Bates, proprietor, 63 East Berry street. Home 'phone 414. tf

WANTED—Faithful persons to travel for old house; straight, bona fide salary $780 a year and expenses; reference. Enclose self-addressed stamped envelope, A. J. Munson, Secretary, Chicago. 14-17

WANTED—An experienced salesman to sell our Giant Boiler Compounds—now in use throughout the country; liberal terms and exclusive territory given. Giant Boiler Compound Co., Cleveland, Ohio. 12-6t

FOUND.

FOUND—A book, by school boy on his way home from [illegible]hool; owner can [illegible] by c[illegible] Dietherd [illegible]ard t[illegible]

Blow Your Own Horn,

AND BLOW IT HARD. THE CHEAPEST, QUICKEST AND BEST WAY TO MAKE YOURSELF HEARD, WHEN YOU HAVE A PROPOSITION TO PRESENT TO THE PEOPLE OF FORT WAYNE, IS TO USE THE SENTINEL WANT COLUMNS.

ALMOST ANY SORT OF A PROPOSITION WILL STRIKE SOMEBODY JUST RIGHT, BUT YOU MUST GET AT A NUMBER OF PEOPLE IF YOU WANT TO FERRET OUT SOME PARTICULAR FEW.

WANTED.

WANTED—A good girl for general housework. 250 W. Washington street.

WANTED—A good cook; best wages; small family; no washing. 240 W. Berry street. 12-tf

WANTED—A cook; small family; good wages; no washing. At 240 West Berry street. 5-tf

WANTED—A good girl for general housework; best of wages paid to right party. Apply to 144 East Washington street. 13-tf

WANTED—At Mrs. Fitzgerald's Employment office, 39 W. Washington street, girls for good places in and out of city. Several places for housekeepers. 16-1m

WANTED—Lawn mowers sharpened and repaired at the South Wayne Novelty works, No. 39 South Miner St. Called for and returned. Phone 172 South. C. A. Howell. 25-tf

WANTED—Patentable ideas; large demand for useful novelties; something simple preferred. W. G. Burns, solicitor of patents, 80 Calhoun street, Fort Wayne, Ind. 10tf

WANTED—A lady living in the suburbs will take, for its keeping, a safe driving horse for parties leaving the city for the summer; best of references. Address Box 6, Sentinel. 12-6t

WANTED—To trade twenty-eight acres of land in Grant county, Ind., and very desirable property in Jonesboro, Ind; will trade for Fort Wayne property. For further particulars address L. M., care Sentinel, or H. Oliver, Jonesboro, Ind.

FOR RENT.

FOR RENT—Three cottages at Clear Lake. S. C. Lunabard & Co. 15-6t

FOR RENT—Store room at 50 Harrison st. Inquire of L. M. Ninde & Son. 23tf

FOR RENT—A furnished flat; all modern conveniences; suitable for man and wife. At 54 Barr street. 15-6t

FOR RENT—2 nicely furnished front rooms; suitable for light housekeeping. Inquire at 123 West Jefferson. 13-tf

FOR RENT—One nicely furnished front room; suitable for light housekeeping. Inquire at 123 W. Jefferson. 13-tf

FOR RENT—If you want money on household goods see "ad" on third page, first column. Room 3, Arcade, upstairs. 13tf

FOR RENT—A suite of rooms in the Tri-State block, over Jaxtheimer & Son, merchant tailor room. Inquire at the Safety Valve Works. 15-6t

FOR RENT—A 7-room brick house, 10 Howard street; all in first-class condition; gas, soft and hard water. Inquire E. H. Moellering, 59 Murray street. 15-2t

FOR RENT—A nicely furnished room with board; bath and all modern conveniences; can also accommodate a few table boarders. At 29 East Washington. 27-1mo

FOR RENT—3 good modern residences; first, Spy Run ave., opposite monument; second, near cor. Hanna and E. Washington; third, East Berry street; prices reasonable. W. E. Doud, Agt.

FOR RENT—Half basement room, adjoining Bruder's jewelry corner, East Wayne, opp. Fruit House; good room for real estate office, barber shop, or other purposes; cool in summer, warm in winter. H. M. Williams. 9-tf

FOR RENT—One handsome furnished room in private family; centrally located; all modern conveniences; reference required. Address Box 9, Sentinel. 16-tf

FOR RENT—106 Fairfield ave., 16 Brackenridge st., 10 Rockhill st., Ruth and Spy Run ave., 60 West Main, 2nd and 3d floor 209 Calhoun st., two halls, 80½ Calhoun st., [illegible] rooms, 80½ [illegible]

FOR SALE.

FOR SALE—9 per cent. investment in good, central real estate—$6,000. W. E. Doud. 7-tf

FOR SALE—I will loan money at 5 to 5½ per cent. to purchase a 9 per cent. investment. W. E. Doud. 7tf

FOR SALE—Almost new 5-room residence on Wall street; reduced to $1,300. W. E. Doud. 7-tf

FOR SALE—Several desirable bargains on Berry, Wayne, Washington and Jefferson. W. E. Doud.

FOR SALE—A brick residence and extra wide lot on West Wayne, east of Broadway, $5,750. W. E. Doud. 26tf

FOR SALE—Any information as to real estate investments freely given in strict confidence. W. E. Doud. 26-tf

FOR SALE—If you want money on personal security see "ad" on third page, first column. Room 3, Arcade, upstairs. 13tf

FOR SALE—A central business block for $40,000, which is now paying $3,600 rental; a sure 9 per cent. investment. W. E. Doud.

FOR SALE—The brick residence at northeast corner Clinton and Superior Sts.; must be sold. Apply, Schrader & Wilson, No. 7 Court St. 10tf

FOR SALE—New 7-room residence, with porch on front and side; nice lawn and electric lights; on Fox, near Walnut; $1,800. W. E. Doud. 7-tf

FOR SALE—Good 7-room house, full lot, on Harmer, near Wayne, $1,200; rents at 10 per cent.; also 6-room house near it, $1,300, at 10 per cent. W. E. Doud.

FOR SALE—The modern eight room residence southwest corner Clinton and Suttenfield, facing Reservoir park, at a bargain. This is very desirable. W. E. Doud, agent. 7tf

FOR SALE—For half its value, a reaper and mower, a corn and cob crusher, a cone grist mill, horse power, wagon, etc., at 130 West Williams street, Fort Wayne, Ind. May29-1m

FOR SALE—A delightful farm home 2½ miles west of Taylor street bridge; 46 acres in all, with 30 acres black land, good buildings and splendid fruit—just the thing. W. E. Doud, agent. 7tf

FOR SALE—Corner Oliver and East Creighton avenue, new brick store room and residence combined; well built; complete; closets; porcelain bath, etc. Apply to H. M. Williams or to any real estate agent. 9-tf

FOR SALE—Eight lots on Spy Run avenue, within five minutes' walk of court house; to sell on monthly payments, or will build house for desirable party on monthly payments; come and see what we can do. Romy and Bobilya, room 22, Bank Block. 3-12t

MONEY TO LOAN—At 4½, 5, 5½ and 6 per cent. interest, according to size of loan and character of security. We are prepared to loan in any sum desired from $500 upward. We solicit business in this line. Have made arrangements by which you can obtain money promptly and can pay $100 or any multiple thereof at date of interest payment. Swayne & Swayne. 13d&wtf

LOST.

LOST—A gold medal; name Kinsey Evans on same; finder please leave at this office.

LOST—$50; three $10 bills and one $20 bill; somewhere in Pittsburg shops or roundhouse, or on Calhoun street; finder please leave at this office and receive reward. 15-3t

PROFESSIONAL.

DR. MARY WHERY,
PHYSICIAN AND SURGEON.
Office and residence, [illegible] Madison St.

You need something at times to build you up, to insure a good appetite, or to restore restful sleep.

Pabst Malt Extract The Best Tonic

will add strength to your nerves, sharpen your appetite, bring sound and refreshing sleep. The best malt tonic, absolutely pure

At all drug stores.

BRIEFLY MENTIONED.

A woman's brain declines in weight after the age of 30.

There are only three structures in the world 500 feet in height.

Each of the Queen's state horses carries 140 pounds of harness.

Paper quilts are extensively used abroad by the poorer classes.

The population of the world increases 10 per cent. every ten years.

In Germany a clock has been made that is warranted to go for 9,000 years.

Korean paper is so strong and dense that it can be used to cover umbrellas.

He who hesitates is lost. He who never hesitates hasn't been found, either.

We could acquire all foreign languages in the time given to gossiping in our own.

Senator Morrill was the only member of the present senate who wrote with a quill pen.

Hyenas always fight kneeling, the foreleg being the most vulnerable part of their body.

Fashionable Japanese young ladies, when they desire to look attractive, gild their lips.

Asparagus grows wild in the Russian steppes in such abundance that it serves as feed for cows.

The civil population of Gibraltar amounts to 19,100, to which is to be added a garrison of about 4,600 men.

The Russians are enormous eaters, feeding about seven or eight time during the day, an average of once every two hours.

While the wedding service is proceeding in Japan, the bride kindles a torch and the bridegroom lights a fire from it and burns the wife's playthings.

More than a century ago a meeting house was erected at the head of the Tuckahoe River, near Tuckahoe, N. J., and it was painted for the first time three weeks ago. Red was the color.

In every city or town in the Netherlands you will find a Rosemary street. In olden days only undertakers lived in them, the rosemary being, in the language of flowers, specially dedicated to the dead.

Hunters at South Seaville, N. J., have exhausted all their ingenuity in trying to capture a white crow that for more than a year has been living in the woods adjacent to the town with several hundred of its black companions.

The gigantic Russian cross hewn in the granite rocks of the St. Gothard road, in Switzerland, near the Devil's bridge, is now completed. It commemorates Suvarroff's victory over the French a century ago.

A BORN POLITICIAN.

A Young Lad Who Gave Evidence that He Was Destined to Lead.

The boy had got into trouble, and the old gentleman had taken him to task for it with considerable severity.

"I just followed the other boys," he pleaded, "and did what they did."

"That's worse than no excuse at all," returned the old gentleman. "That indicates that you haven't any independence or individuality. I want you to lead, and not to follow. The leaders are the people who count in this world, and I want you to be a leader. I never want to hear again that you have followed the other boys into trouble."

The boy promised that he would follow this advice, and results showed that he lived up to his promise. When he was next before his father for getting into trouble his face was wreathed with smiles.

"It's all right this time," he said.

"All right this time," exclaimed the old gentleman. "Why, it's worse than ever. According to complaints coming in from the neighbors you have been up to more mischief in the last two days than ever before."

"But I didn't follow anybody," protested the boy; "I led."

"Worse and worse," returned the old gentleman.

"Why, you said you wanted me to be a leader," asserted the boy.

"What has that to do with all this devilry?"

"Everything," answered the boy. "There ain't but one way to be a leader that I know of."

"And what is that?"

"Why, to size up which way the crowd's going to go, and then travel a little faster than anyone else in that direction."

The old gentleman stopped in his search for the cane he intended to use, and which the boy had carefully hidden. His eyes opened wide with astonishment, and he gasped once or twice before he was able to speak.

"That boy," he said at last, more to himself than to anyone else, "is born to go into politics, and there's no use trying to whale him out of it."

Subscribe for The Sentinel.

APHORISMS.

Agreeable advice is seldom useful advice.—Massilon.

Good cheer is no hindrance to a good life.—Aristippus.

Better be driven out from among men than to be disliked by children.—Dana.

The luxury of doing good surpasses every other personal enjoyment.—Gay.

God never ceased to be the one true aim of all right human aspirations.—Vinet.

If a man is worth knowing at all he is worth knowing well.—Alexander Smith.

The misfortunes that are hardest to bear are those that never come.—Lowell.

The secret of making one's self tiresome is not to know when to stop.—Voltaire.

In business three things are necessary, knowledge, temper and time.—Feltham.

The absent are never without fault, nor the present without excuse.—Franklin.

Be calm in arguing, for fierceness makes error a fault and truth discourtesy.—Herbert.

We must be doing something to be happy. Action is no less necessary to us than thought.—Hazlitt.

The art of being able to make a good use of moderate abilities wins esteem, and often confers more reputation than greater real merit.—Rochefoucauld.

IRONICAL IFS.

If it wasn't for enthusiasm but little would ever be accomplished.

If a man loses his situation it's apt to make him feel out of place.

If you can't say anything good of your neighbor you can at least keep silent.

If a man gives advice freely it's probably because he wants to get rid of it.

If woman proposed one rejection would crush her proud spirit beyond recovery.

If every man didn't have to make his reputation there might be more good ones.

If a woman has blonde hair it doesn't necessarily follow that she is lightheaded.

If a girl tells you she can't sing, give her credit for being truthful and keep quiet.

If our neighbors would do things as we think they should it would be much easier to love them.

If there is one thing that pleases a woman more than another, it is to have the minister ask for a second piece of her pie.

A Desperate Flirtation.

Two Chicago girls went to a matinee a few days ago, having seats about half-way down the aisle in the orchestra. The theater was quite dark and objects could not be plainly distinguished. The girls were both feeling quite flirtatious that afternoon, particularly Miss Lucy Brown, who presently noticed an elderly man smiling at her a short distance away. She smiled in return. At short intervals she caught the elderly man's eyes. He smiled and she smiled.

"I think I've seen him before," whispered Lucy to her companion. Let's watch when we go out."

As they drew close to each other in the lobby Lucy prepared to smile again. The elderly man turned so that he was looking her squarely in the face, and said:

"Well, Lucy."

"Papa!" exclaimed Lucy in consternation.

He had shaved off his beard that afternoon just before going to the theater.

WHY?

Why is experience unable to teach fools?

Why are so many titled marriages rank failures?

Why doesn't a grindstone sharpen things to a turn?

Why does a hog never give anything away when it squeals?

Why does the charity that begins at home so often end there?

Why does the man with a pie appetite seldom have a pie stomach?

Why shouldn't the trunk lines carry more baggage than other lines?

Why isn't the man who is in no hurry for his money a preferred creditor?

Why is the woman seldom sincere who tells another woman that she is pretty?

Slang from Hawaii.

Only the native Kanaka speaks Hawaiian, and from the little I heard of it it is remarkably sweet, but there is no doubt that it will add one word to our slang vocabulary, writes a traveler in our new territory. Every soldier who leaves the port carries it away, and somehow it sticks to one's mind. It is "welakahou" (pronounced willy-ka-how-a). It means, in Hawaiian, "Strike while the iron is hot." It took the fancy of the people who came to Honolulu long ago to grow up with the country, and is now a regular term, meaning "that's all right," or, if in speaking of some work being accomplished, "That's done," until now it has become the expression among the people for anything they enjoy.

MEN AND WOMEN.

President McKinley always wears the Grand Army button.

Lord Salisbury was the first English premier to visit Australia.

At the time of his death, ex-Attorney General Garland had among his clients a large number of Cherokee Indians, who are claiming citizenship.

Abraham Ebner, residing in Utica, at the age of 117, is the oldest of the survivors of the war of 1812, of whom there are at present about eight.

Levi Z. Leiter made his first money in mining, nearly $4,000,000, by making an investment of $50,000 in the famous Iron Silver Mine, which he long mistrusted.

In a contest for school directors at Snydertown, Pa., George Kline, Republican, opposed and defeated his wife, who risked her fortunes with the Democracy.

Senator Jones, of Nevada, has "struck it rich" in Costa Rica. He has been informed by his manager that a valuable lead has been found in his gold mines in that country.

A tablet has just been unveiled in the house in Liverpool in which Mrs. Felicia Dorothea Hemans was born. It bears this inscription: "Erected by the Historic Society of Lancashire and Cheshire. Felicia D. Hemans, Poetess. Born in this house, Sept. 25, 1793."

Captain "Bob" Evans says that Commodore Philip deserved the beautiful sword presented to him by his New York friends, "not only because he is such a good chap generally, but because he prayed so loud with his 12-inch guns off Santiago, July 3, 1898."

Luck.

To pick up a horseshoe is said to be lucky, more especially if the front is toward you.

Black cats are said to bring luck to the house they stray into.

A mole on the side of the throat is good luck.

The tingling of the right ear is lucky, while the right eye itching is a lucky omen.

If the right hand itches it is said to mean money.

When the front teeth are set wide apart it is a sign of luck and that you will travel.

It is a very prevalent idea that those having much hair on their arms are "born to be rich."

Men Living Who Saw Napoleon.

Two men living in St. Helena, who were born respectively in 1798 and 1802, are not the only persons now living who have seen Napoleon the Great. Thomas de Moleyens, who was for many years county court judge of Kilkenny, who was called to the Irish bar in 1831, and appointed a Queen's counsel in 1855, served in his early boyhood in the royal navy. Mr. De Moleyns was a midshipman on board the Bellerophon when Napoleon, on July 15, 1815, placed himself under the British flag and was received on board that vessel.

Postal Affairs in England.

Nearly 750,000 letters in the course of last year were so badly dated and addressed that they could neither be delivered nor returned to England. The letters undelivered for one reason or another but returned safely to the writers were very numerous, and they had inclosures, all told, of value considerably over £500,000. Over 21,000,000 of postal orders were issued, representing £26,000,000 in cash. The parcels going by parcel post to or from the continent numbered 2,000,000.

Too Shy.

Madam—Mary, I do not approve of your entertaining your sweetheart in the kitchen.

Mary—Well, ma'am, it's very kind of you, but he's too shy to come into the drawing-room.

THE QUEEN OF ENGLAND'S NEW FLOATING PALACE.

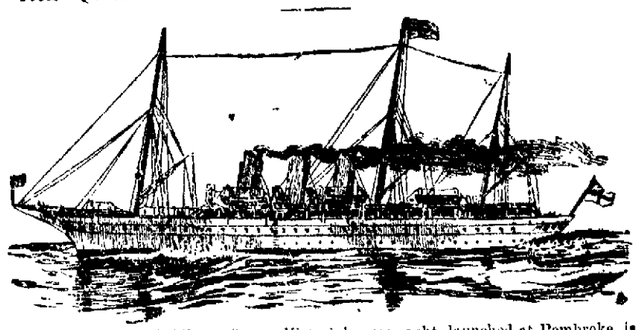

The Victoria and Albert, Queen Victoria's new yacht, launched at Pembroke, is unique among yachts, being, as it is, the largest of its kind of craft in the world. This new royal pleasure boat is as large as the United States cruiser Baltimore, and beside it William K. Vanderbilt's great yacht Valiant is only a moderately sized ship. The imperial German yacht Hohenzollern is by no means as spacious and bulky as the line vessel of the Emperor's royal grandmother. The Victoria and Albert was built at the Government dockyard in Pembroke. Her keel was laid down Dec. 23, 1897, and Parliament appropriated nearly $1,500,000 for the work. The total cost will be fully that sum. The dimensions of the new yacht are: Length, 380 feet; beam, 50 feet; draft, 18 feet, and her displacement is 4,000 tons. The hull is steel, wood-sheathed and covered with copper. There are double bottoms, three funnels and two masts. Two sets of triple-expansion four-cylinder engines drive twin screws with a horse power of 11,000, derived from eighteen Belleville boilers. This locomotive apparatus will develop a speed of twenty knots an hour. The royal cabins are placed amidships on the main deck. In the upper deck aft is a roomy pavilion and over this is the promenade deck. This floating palace will be handled by a crew of 278 men and officers, the pick among the best sailors in Great Britain.

TO AVOID COLLISIONS AT SEA.

Hungarian Inventor Perfects a Device Which Works Very Well.

The cut shows a break which it is claimed will do for navigation what the automatic Westinghouse brake has done for railroads. The inventor thinks this appliance will go a long way towards preventing collisions at sea. It has been tried and found to be efficient.

The steamship Clotilde, a boat of 1,000 tons, owned by the Austrian Lloyd Steam Navigation Company, was equipped with the brake. The ship was driven ahead until a registered speed of ten knots was obtained. At a given signal the brake was applied. The engines were still run at full speed ahead. Thirty seconds from the time the whistle signal sounded the Clotilde was at an absolute standstill. Measurement showed that from the time the brake was let fall the vessel had travelled only twenty feet.

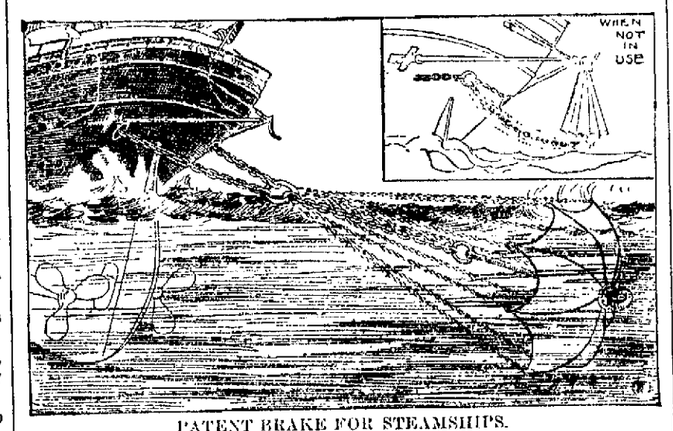

PATENT BRAKE FOR STEAMSHIPS.

The idea of the thing is simplicity itself. The brake, which is the invention of a noted Hungarian engineer named Svetkovich, consists of large curved plates of steel attached to the stern of the steamer. The shape can be varied, but it is preferably that of a parachute. It can be lowered at will, and instantaneously, into the water. The screw of a steamship, it should be explained, when working ahead, causes a stream of water of terrific force to flow back in the direction from which the ship has come. By lowering the plate of steel into this stream the power is obtained necessary to check the ship's way and bring it to a standstill independent of the engines.

Since the stream caused by the screw is of greater force when the ship is steaming fast, the brake would work equally well whether the speed were twenty knots or ten knots.

A FRENCH SAILOR-YARN.

Troubled Waves of Ocean Calmed by a Cargo of Varnish.

Clark Russell of England is the best-known teller of sea tales at the present day, and he certainly relates some marvelous adventures. But he will have to look to his laurels. Alphonse Allais of Paris, in a recent issue of Le Journal, gives the remarkable experience of a French sea captain, whom he allows to relate his own story. Since he set forth on his voyage from our own New England capital, which incontestably exists, and can be proved to be still in its place, perhaps we may accept his words as truth.

"Captain of the three-master Lucien Guitry," he begins, "I set sail from Boston Jan. 28, with an exclusive cargo of varnish. What use people could possibly find for six thousand barrels of varnish I do not know—and besides, that has nothing to do with this story.

"The second of February, in the early morning, we were assailed by a frightful tempest. Waves as high as houses beat against my poor vessel, which strained and groaned threateningly. We could not endure much more; yet the sky showed no promise of change. We were in imminent danger; every shock increased our peril; it was impossible to survive such violence if it continued. What should we do?

"Pour oil upon the sea! Certainly, we thought of it; but, unfortunately, we had aboard only a litre of olive oil, destined for the mayonnaise dressing of an occasional salad.

"Suddenly my second officer was struck with an inspiration of genius.

"'Suppose,' cried he, 'we should pour on varnish! Varnish is much like oil.'

"At that moment the hurricane redoubled its fury; truly we appeared to be lost.

"'Pour on the varnish!' I commanded.

"The result was stupefying. At the first barrel emptied over to starboard the waves were visibly calmed upon that side; the second, poured to larboard, achieved a like success.

"Thereupon a sort of frenzy took possession of the entire crew, myself the foremost. Every one has heard of such a thing as a collective hallucination; this was a collective frenzy, a delirium of wild exertion! We poured; we continued to pour. When evening fell, we had poured overboard all our cargo of varnish—all! And the effect! Around us, at a distance, the storm raged more and more madly; but about the ship, in a circumference of at least a quarter of a mile, reigned the most tranquil of calms. That, however, was nothing.

"The morning of the next day I leave you to guess our stupefaction when we saw—what? The varnish, having hardened during the night, covered the sea with a thickish crust that glistened with an irreproachable polish! The French three-master Lucien Guitry seemed the center of an immense mirror of amber, upon which, with fairy like effect, sparkled the beams of the rising sun!"

On Account of the Color.

There are of course some persons who know about books, says a bookseller, and insist on having the book they want without reference to the color of the binding, but the great mass of our customers judge by appearances. Drab books and gray books and brown books they won't have anything to do with; green books will pass; blue books sell a shade better; but red books always find a market. You can have no idea, unless you are in the trade, what a difference it makes to a book to be bound in red.

The Largest Diamond in the World.

The largest diamond in the world is in the possession of the King of Portugal, and is known as the Braganza. It weighs 1,680 carats, or fourteen ounces. It was brought from Brazil during the last century, and was then valued at some millions sterling by an expert, but its real value now is estimated at £400,000. It is uncut, and not a brilliant of the first water.

Largest Swannery in the British Isles

The largest swannery in the British Isles is that at Abbotsbury, in Dorsetshire, at the western end of the Fleet estuary. The swannery belongs to Lord Ischester, and contains over 1,000 swans. At one time the swannery held as many as 6,000 or 7,000.

Archaic Hair Tonic.

The oldest medical recipe is said by a French medical journal to be that of a hair tonic for an Egyptian queen. It is dated 400 B. C., and directs that dogs' paws and asses' hoofs be boiled with dates in oil.

Royal Encouragement.

"My queen," exclaimed her adorer, timidly, "may I kiss the royal hand?"

"My faithful subject," replied the young woman, with an air of one gently chiding him, "what is the matter with the royal lips?"

Steel in Shipbuilding.

Steel has been used for ship-building during about twenty-three years, yet it is estimated that 96 per cent. of the vessels built at the present day are of steel.

Really Empty.

"What's an empty title, pa?"

"An empty title is your mother's way of calling me the head of the house."

Cycling in Turkey.

It is considered a heinous offense to ride a bicycle anywhere near the city of Constantinople.

Moths have strange tastes; they appear in furs in midsummer.—Life.

A LITTLE DIFFERENT.

1—Johnnie—Say, mister, does yer play ball?

2—Blowerberg—Nien, but I blay "After Der Pall."

The Pennsylvania Station.

Pennsylvania Lines.

Trains Run by Central Time

AS FOLLOWS:

*Daily. †Daily except Sunday.

FROM FT. WAYNE TO	LEAVE	ARRIVE
Valparaiso and Chicago	* 3 45 am	* 5 10 am
Plymouth and Chicago	* 3 45 am	* 7 35 pm
Chicago	* 5 10 am	* 9 17 pm
New York and Washington	* 5 20 am	* 3 40 am
Youngstown and Pittsburg	* 5 20 am	* 3 40 am
Mansfield and Lima		†11 55 am
Canton and Pittsburg		* 4 10 pm
Valparaiso and Chicago	† 7 30 am	†12 35 pm
Valparaiso and Chicago	†12 15 pm	†10 55 pm
Crestline and Pittsburg	†12 45 pm	* 3 35 am
Plymouth and Chicago	* 4 15 pm	
Lima and Crestline	† 8 00 am	† 3 05 pm
New York and Washington	* 7 45 pm	* 4 10 pm
Pittsburg & Philadelphia	* 7 45 pm	* 4 10 pm
New York and Washington	* 9 25 pm	* 5 02 am
Pittsburg & Philadelphia	* 9 25 pm	* 5 02 am

GRAND RAPIDS & INDIANA R. R.
In effect Feb. 5th, 1899.

NORTH BOUND.

*For Grand Rapids and north	1 55 am
†	8 50 am
†	4 25 pm
†From Richmond arrives	8 40 am

SOUTH BOUND.

*For Richmond and Cincinnati	12 40 am
† " "	7 10 am
†	12 40 pm
†From Grand Rapids arrives	7 00 pm

*Daily †Daily except Sunday.

NICKEL PLATE

9—11-13 98

All trains arrive at and depart from Van Buren Street Union Passenger Station, Chicago.

Uniformed Colored Porters attend first and second class day coaches on through trains, insuring scrupulously clean cars enroute.

All Nickel Plate Passenger Trains Daily.

EASTBOUND FROM FT. WAYNE.	DEPART
Standard Express, No. 6	3 25
Nickel Plate Express, No. 2	3 15
Eastern Express, No. 4	8 30
Local Freight	†7 25
WESTBOUND FROM FT. WAYNE.	DEPART
Standard Express, No. 5	2 05
Western Express, No. 1	11 20
Nickel Plate Express, No. 3	4 35
Local Freight	†7 00

†Daily except Sunday. Light type A. M. Dark type P. M.

Through Drawing Room Sleeping Cars on Nos. 2, 4 and 6 to Cleveland, Erie, Buffalo, New York and Boston; on Nos. 1, 3 and 5 to Chicago.

Meals are served at "up-to-date" Dining Stations and in Nickel Plate Dining Cars at opportune meal hours.

WABASH

Time Table Effective June 4, 1899.
From Fort Wayne.

GOING EAST.

No. 2 Fast Eastern Express, daily	6 10 a.m
No. 6 New England Fast Mail daily	11 55 a.m
No. 24 Atlantic Express	7 00 p.m
No. 50 Toledo Acco Sunday only	7 15 a.m

GOING WEST.

No. 7 Kansas City Cannon Ball, daily	10 00 a.m
No. 5 Government Fast Mail, daily	5 12 p.m
No. 3 St. Louis Limited, daily	8 15 p.m
No. 51 Peru Acco, Sunday only	11 20 p.m

Telephone, Bell-Home No. 6.
ALL TRAINS DAILY.

THE FINDLAY, FT. WAYNE & WESTERN RY

Effective January 23d, 1899.

--EAST BOUND.--

Lv. Fort Wayne 7:05 a.m. arr. Findlay 9:50 a.m
arr. Toledo (via C. H. & D. 10:40 a.m
arr. Columbus (via T. & O. C.) 2:30 p.m
Lv. Fort Wayne 3:15 p.m. arr. Findlay 6:00 p.m
arr. Toledo (via C. H. & D.) 6:50 p.m
arr. Columbus (via T. & O. C.) 8:30 p.m

--WEST BOUND.--

Lv. Findlay 7:30 a.m. arr. Fort Wayne 10:35 a.m
" Toledo (via C. H. & D.) arr. Ft. W. 10:35 a.m
" Findlay 1:25 p.m. arr. Fort Wayne 4:07 p.m
" Columbus (via T. & O. C.) arr. Ft. W. 4:07 p.m

All trains daily except Sunday.

L. E. & W. TIME TABLE.

SOUTH.

No. 41 leaves (except Sunday)	7 10 a m
No. 43 daily	4 15 p. m
No. 111 Local Freight	8 00 a m

NORTH.

No. 40 arrives daily	11 00 a m
No. 42 (daily except Sunday)	10 35 p m
No. 170 Local Freight	4 00 p m

LAKE SHORE & MICHIGAN SOUTHERN RAILWAY.—Fort Wayne Branch.

SOUTHWARD. ARRIVE

No. [illegible]
No. [illegible]
No. [illegible]

BICYCLE SALE DAY.

SATURDAY, JUNE 17th.

30 (Only) Bicycles, $19.75 Each.

Guaranteed Bicycles. LADIES & GENTS MODELS. Guaranteed Tires.

These Bicycles are not cheap junk, but are made by a well-known factory, and guaranteed by them in every respect.

SATURDAY ONLY

MEYER CYCLE COMPANY.

IS THE HERO OF THREE WARS.

MAJOR GENERAL LAWTON AND HIS CAREER.

His Trade is to Fight and He Knows His Business Thoroughly—Some Incidents.

[Chicago Inter Ocean.]

Henry W. Lawton, lieutenant colonel of the regulars, major general of volunteers, the conqueror of Geronimo, the hero of El Caney, and the victor of Bacoor, has fought nearly forty years for the United States government. As a country boy in Ohio, he got his size and brawn from sturdy farmer folk. The country school master gave him a start; since then the world has been his school. He entered the volunteer service of the United States in 1861. He went in a sergeant; he was mustered out in 1865 a brevet colonel. He had had four years of the fiercest fighting, but he had not had enough. He enlisted again, this time in the regular army. Up he climbed again, and he is still climbing.

Uncle Sam needed a real soldier in the southwest. Lawton was transferred to the cavalry, and sent to hold the Indians in check. For twenty years he lived a life of which the history is yet to be written—a life of foray, reprisal, long rides, midnight surprises, ambushes, disheartening chases, desperate skirmishes, and constant danger. In fifteen years removal, age, privation, and the bullet changed almost the entire personnel of the forces. But Lawton never changed. The Chiricahuas, the Jacarillas, and the Apaches hated him as only Indians can hate, but they feared him more.

Then came Geronimo. For the tenth time the Chiricahua Apaches jumped the San Carlos reservation. Behind them was the usual trail of fire and blood. General Miles was in command. He picked out Lawton for the desperate task in hand, and then began the most remarkable pursuit in the history of Indian warfare.

Lawton started on horseback with two companies of regulars. The horses gave out. Lawton pursued on foot. The soldiers dwindled away—fatigue, starvation and the bullet did the work. At last the Indians asked a parley. Lawton, alone, walked into the hostile camp, faced the chief, and demanded instant and unconditional surrender. A month later Geronimo and his men were prisoners in Florida. The white man had outfought, out-traveled, out-tricked the Indian. And the man who can beat the American Indian at his own game in his own land has nothing to learn from any fighter that lives in the Orient.

This service made Lawton's fame, and the government called him to the inspector generals office in Washington, with official prestige, a good salary, and little to do. When the Maine went down in Havana bay Lawton was the first man to ask to go to the front. Then came El Caney. Now it is Bacoor

Today, fifty-six years of age, Lawton is as good physically as he ever was. And he is a physical marvel. He stands six feet, three inches, and weighs 210 pounds. He is straight, long-armed, deep-chested, and thin-flanked. He does not carry an ounce of fat; he is bone and sinew and muscle. His teeth are sound and his stomach is perfect; his only sign of age is a few gray hairs. Neither starvation in the southwest or ease in Washington nor the sun or fever of Cuba and the Philippines has left a mark. His intimates will back him to drink any man under the table. When he feels like it he works forty eight hours at a stretch When the mood takes him he sleeps as long without turning over. He may fast two days and then eat two dozen reed birds at a sitting. He is a bachelor, if he ever had an affair of the heart, his friends have never heard of it. He is not a pretty man. His hair stands up like the bristles on a brush. His forehead is high and narrow, his cheek bones prominent, his jaw square, and his lip thin His mustache droops. His eye is the fighter's eye—gray—and there is not enough money coined to induce him to write a magazine article.

This is the man who leads the firing line in the Philippines, It is easy to see in him the race type that marks the centuries from Viking to American

---

Warsaw had a case of eviction a day or two ago which would compare favorably with similar processes in Ireland. Two sheriffs went to the home of Mrs. Nellie P. Lane to get possession on an execution. The property had been purchased on foreclosure sale by Jackson Giessner. Mrs. Lane and her daughter Anna showed fight and put up a stiff resistance. They were finally overpowered and taken to jail by the officers and then the household effects were set out in the street. The struggle attracted a large crowd.

GENTRY DOG AND PONY SHOW.

A FINE STREET PARADE THIS MORNING.

A Wonderful Exhibition of the Intelligence of Animals—Exhibits Tonight.

June never produced a prettier day or brought forth more glorious sunshine and with the coming of the day came Prof. Gentry's famous dog and pony show, the world's greatest trained animal exhibition.

The great street parade which appeared upon the principal streets this morning was a thing of beauty and it can truly be said that it was one of the finest and most complete of the kind that has ever been seen here. Every feature from the elaborate band chariot down to the last tableau wagon was pleasing to behold. The little ponies looked their best and the many chariots, cages, tableau wagons and the miniature fire department were magnificent in the extreme.

Prof. Gentry's educated animal exhibition has always been considered the best, in fact it is known as the Barnum of all dog and pony circuses.

This season many new, novel and startling numbers have been added to the already interesting program, some of which have never been seen before with an exhibition of this kind. This afternoon the big tent, which is located on the North Calhoun street flats, is crowded with men, women and children and judging from the constant applause there will not be one dissatisfied person leave the show. The performance from start to finish is good. Every act is a feature. Every feature is a revelation of animal intelligence. The animals display wonderful sagacity and the time devoted by Prof. Gentry in training these little animals has not been ill spent, for their work as a whole is little short of being marvelous. Pinto and Satan, the two tiny elephants, do some clever work. They are the smallest performing elephants ever seen here and they made decided hits.

The realistic fire scene is one of the most unique and novel spectacles imaginable So thrilling and startling is this wonderful feature that one witnessing it is filled with awe and can hardly realize that dogs, ponies and monkeys are capable of doing such great work.

Dixie, the daring high canine who dives headlong from a pedestal fifty feet high into a net below, is good, as is also Cyclone, the high and distance leaping dog, and Ellis, the canine bareback rider.

It is impossible to give a detailed account of the performance. Suffice it to say, however, that it is one of the greatest exhibitions of the kind ever seen under a canvass, and every one should avail themselves of the opportunity of seeing this great performance.

The performance will begin tonight at 8 o'clock. There will be two performances tomorrow, matinee and night, and no doubt the crowds will be large at each performance.

NORTHERN INDIANA NOTES.

A new brewery, backed by $60,000 capital, is a new industry promised for Elkhart.

The soliciting committee for the electric railway at Lagrange has already secured pledges for several thousand dollars.

Kelliam Walters, a well known Huntington county farmer, fell from a load of hay and the front wheels of the wagon passed over his chest, crushing his life out.

"Crazy Kate," a well-known character in Goshen, was arrested while parading the streets and declaring she would burn the town. It was feared she would cause some damage.

The Goshen Times says there is a strong probability that the Indiana Electric Railway company, which owns the South Bend and Elkhart and the Elkhart and Goshen lines, with the city systems in these places, may extend its inter-urban road south to Wabash.

Emissaries are working Marshall county organizing the farmers for the purpose of the formation of a trust to fight combinations oppressing the agricultural classes. St. Joseph county is next to be organized. The movement in Marshall county is assuming formidable proportions. A meeting will be held at Indianapolis to perfect a state organization.

Mrs. Peter Sester, residing on a farm near Plymouth, is still in a dangerous condition from the bite of a rattlesnake received in the early part of the week. She was picking up potatoes from a heap on the floor of the dimly lighted cellar and while filling her bucket rapidly picked up the reptile. On her way to the kitchen the snake crawled up from the bucket and bit her twice on the hand. She was at once taken to Plymouth for medical treatment.

THE TROOPS IN GOOD HEALTH.

SMALL LOSS BY DISEASE IN THE PHILIPPINES.

Reports That the Army Was Being Ravaged Are Shown to Be Wholly Untrue.

New York, June 16.—The statements to the effect that the men around Manila are dying like flies and that the war department has been compelled to suppress the regulation health reports which it was formerly customary to make public, turn out to be gratuitously false, but serve the good purpose of bringing out the fact that the health conditions in the American army under General Otis are not only astonishingly excellent, but have probably never been equalled in any army in tropical countries, says the Washington correspondent of the Tribune.

Compared with that of last summer in Cuba, the comparative immunity from death or serious illness of the American troops fighting outside of Manila seems little short of miraculous.

From the landing of General Anderson's first military expedition near Cavite on June 30, last year, up to the last weekly report from General Otis, dated June 6, there have been only 364 deaths from diseases, although his total force has been forty thousand men. In the same period sixty-nine men have died from wounds.

In view of the notorious insalubrity of Manila and its environs these figures are almost incredible. They challenge contrast with the best English experience in Egypt or in India and they surpass even the excellent conditions that exist in Cuba, where there is no fighting and the men are not exposed to the elements, but have comfortable garrisons. Men drowned or who died from injuries received otherwise than in battle are counted in the total of 364. This total is interesting compared with that of the men killed outright in action with the Filipinos from February 4 to June 6, covering the period of active hostilities. In those four months, with an average of 7,000 men engaged, the killed were 226.

This great disparity demonstrates what improvement has resulted from the experience of the Santiago campaign, when two thousand men died from disease and only 260 were killed. In fact, the health question in the Philippines has apparently lost its novelty and no question having been raised about it from this side of the ocean, no recent cable reports from General Otis contain any allusion to it.

LOCAL NEWS.

Attorney Michael Bohen has filed his bond as notary public.

Mrs. K. R. Waters is very ill at her home, 168 Greeley street.

Miss Lizzie Paul entertained the Mimosa club last evening.

John Schu has been appointed guardian of Mathias Sachreter, a minor.

Jacob Gruber, of Bloomingdale, is confined to his home with a severe illness.

Mr. and Mrs. M. Heffelfinger, of Butler, Ind., are in the city for a few days.

Mr. and Mrs. Frederick Wahrenburg leave Sunday for a visit with friends at Defiance, Ohio.

M. W. Fay has completely recovered from the accident he sustained a week ago and is able to be about.

A petition has been filed in Judge O'Rourke's court asking that Ruth Perkins be declared of unsound mind.

The brick sidewalk on the east side of Harrison street by the Berry street M. E. church is being graded and relaid.

Rev. J. W. Comfort, chaplain of the Indiana reformatory at Jeffersonville, arrived in the city this morning and is registered at the Wayne.

Lewis K. Gilson, a prominent Chicago patent attorney, is in the city taking examinations with Judge Taylor in the case of Kessler vs. Inks. Mr. Gilson represents the defendant.

Miss McDade, who resides at 37 Wilt street, had the misfortune to run a nail in the sole of her foot last evening. Dr. McOscar dressed the foot and no serious complications are expected.

Will S. Turner, of this city, and Miss Mary Pennington, of Jamestown, Ohio, were united in marriage Monday evening at the home of the bride. Owing to the serious illness of the bride's mother, there were no guests present.

In the superior court Cyrus F. Paine and Ellen Hamilton, executors of the estate of Lemuel C. Paine, deceased, have commenced suit for $2,000 and foreclosure of mortgage against John Decker. Another suit has also been commenced for $380 against William and Minnie Luhmann.

AN INJUNCTION IS GRANTED.

PAINTER MUST BE ALLOWED TO DO HIS WORK.

Judge O'Rourke Issues a Restraining Order Against W. H. and Chris. Grage.

In the circuit court this morning Judge O'Rourke heard the case of Jacob G. Mayer et al. vs. W. H. Grage and Christian Grage, in which plaintiff asked for $100 damages and a restraining order. The parties own adjoining property and Mayer was repainting his house, which was built up to the Grage property line. When the painter placed his ladder on the Grage yard he was ordered off and later when he built a swinging stage and worked on the stage, which hung about the Grage lot, the defendants above the Grage lot, the defendants threatened to throw scalding water on him and did make his work very unpleasant. Judge O'Rourke rendered judgment for nominal damages, $1, and issued an order restraining defendants from interfering with the painting of the Mayer house.

FORT WAYNE TO CHICAGO AND ALL POINTS EAST AND WEST.

Lowest rates via Nickle Plate road. A peerless trio of fast express trains daily each direction. All express trains of Nickel Plate road arrive and depart from Van Buren street union pasenger station, Chicago. R. J. Hamilton, Agent, Fort Wayne, Ind. 'Phone 507. 25tf

Money to loan at 6 per cent. on good first mortgage security. 17eodtf Pfeiffer, Bass Block.

Try a pair of our Summer Suspenders. We have them to match your Negligee Shirt.

PIXLEY & CO.

Society people use Satisfaction Bouquet because it is the best. Try it. For sale by all druggists.

ELECTRIC FANS.
A. HATTERSLEY & SONS,
6tf 46 and 48 E. Main St.

MONEY TO LOAN

At 5 per cent. on good mortgage security. Apply at law office of Vesey & Heaton. 30tf

THE

REMOVAL SALE!

OF

WM. MEYER & BRO.,

80 and 80 1-2 Calhoun Street,

Is the Greatest Money Saving Sale Ever Inaugurated in Fort Wayne.

We placed on sale our entire stock of Hats, Caps and Men's Furnishings at greatly reduced prices. We expect the low prices will so reduce our stock that moving the old stock will not be necessary, as we wish to start in our

NEW STORE,

84 Calhoun Street,

With a Strictly New Line.

$5.00	Stetson	Soft	Hats	$4.00
4.00	"	"	"	3.00
4.00	Good	Make	Soft Hats	2.75
3.50	"	"	" "	2.25
3.00	"	"	" "	2.00
2.50	"	"	" "	1.75
2.00	"	"	" "	1.50
1.25	"	"	" "	.90
1.00	"	"	" "	.85

$4.00	Stiff	Hats	now $2.75
3 50	"	"	" 2.25
3.00	"	"	" 2.00
2.50	"	"	" 1.75
2.00	"	"	" 1.50
1.00	Caps	now	- - .85
.50	"	"	- - .39
.25	"	"	- - .19

$1·00	Stiff Bosom Shirts	50c
1.50	" " "	75c
1.00 and $1.25	Negligee Shirts - -	87c
.75	Negligee Shirts -	49c
.50	" " -	39c

$ .75	Umbrellas now	$ .49
1.00	" "	.74
1.50	" "	.92
2.00	" "	1.48
2.50	" "	1.69
3.00	" "	1.98
3 50	" "	2.68
4.00	" "	3.18
5.00	" "	3.98

50c	Handkerchiefs now	39c
35c	" "	26c
25c	" "	19c
15c	" "	11c
10c	" "	6c

50c	Washable Ascot Ties now	40c
35c	" " " "	25c
25c	" " " "	19c
25c	Four-in-hands - "	19c
15c	String Ties - - "	10c
10c	" " - - - "	5c
15c	Band Bows - - "	10c
10c	" " - - - "	5c
15c	Shield Bows - - - "	10c
10c	" " - - "	5c

50c	Hosiery now	39c
35c	" "	26c
25c	" "	19c
20c	" "	15c
15c	" "	11c

Big Reduction on Straw Hats, Crash Hats, Underwear.

In Fact Everything in Our Store.

WM. MEYER & BRO.,

80 and 80 1-2 Calhoun Street.

The People's Store.

We are always busy here. Busy from the fact that our PRICES are ALWAYS LOWER than anywhere else; busy, also, because the goods we advertise are just as represented and have plenty of them. Such GOOD, RELIABLE MERCHANDISE is not to be found anywhere else at the prices we quote for it, and such items as given below are the cause of our being BUSY ALL THE TIME. Look over this list carefully and see if there isn't an item or two that interests you, either for present or future use. Just think of it, we are selling—

Taffeta Wash Silks at 39c yard.
Corded Taffeta Wash Silks at 45c yard.
Linen Crash Skirts 29c each.
Linen Crash Skirts, braided, 50c each.
White Duck Skirts 98c each.
Fine White Pique Skirts, $1 25 each.
Summer Corsets, 25c, 39c, 50c.
Children's Parasols, 25c, 35c and 50c each.
Ladies' Parasols, 98c, $1.39, $1.50, $1 75, $1.98.
Misses' Shirt Waists, 25c each.
Ladies' Shirt Waists, 50c and $1.00 each.
Children's Sun Bonnets, 15c, 19c, 25c each
Ladies' Sun Bonnets, 15c, 19c, 25c, 50c each
Children's Summer Hats, 69c, were $1.25.
Wash Ducks, figured and plain, 8 1-3c yard, worth 12 1-2c.
Figured Lawns and Dimities, 8 1-3c yard, worth 12 1-2c.
Figured Lawns and Dimities, new patterns, worth 25c, at 15c yard.
Ladies' Summer Underwear, 10c, 15c, 25c.
Men's Summer Underwear, 25c, 39c, 50c.
Percales, 36-inch wide, Sea Island Brand, worth 12 1-2c yard, at 10c yard.
Men's White Lawn Wash Ties, 10c doz.
Colored Lawn Wash Ties, 5c each.
Boston Bags for shopping, 50c, 75c, $1.00.
Bicycle Skirts, all-wool, $2.90, $3.90, $4.50
Fans, 3 for 5c.
Manahan's Tarine Moth Proof Bags, 25c.

ONE PRICE TO ALL.

THE PEOPLE'S STORE,

BEADELL & COMPANY.

Best Lighted Store in the City.

PRICE $31.50 to $50.00.

IF DEFECTIVE PARTS ARE FOUND IN THE MANSON BICYCLE WE WILL REPLACE FREE AND PAY ALL EXPRESS CHARGE

Manson "Swell" 3-crown, $45 to $50; Manson Roadster, Fauber hanger, $31.50 to $35. Big lot of cheap wheels to close at from $15 to $20. Hartford, M. & W., or Vim tires, second-hand, $5 to $10.00. Easy payments or big cash discount.

BROSIOUS & BROSIOUS, 81 Clinton St

BURKETS
ARCADE DENTAL PARLORS
The Largest and best Equipped Dental Office in the State.

Crown and Bridge Work a Specialty.
Teeth Extracted
Absolutely Without Pain

By scientific methods used by us only, a simple but effectual application to the gums.

VITALIZED AIR OR GAS GIVEN IF DESIRED.

Full Set of Teeth	$5.00
Gold Crowns (22-k)	5.00
Bridgework or Teeth without Plates	5.00
Silver Fillings	.50 up
Gold Fillings	1.00

Broken and Unused Plates Repaired or Reset and made Good as New.

All work done by operators of experience and ability and guaranteed first-class. Teeth extracted and plates inserted same day if desired.

NO CHARGE For Painless Extracting when Teeth are Ordered.

We guarantee fit and keep our work in repair. Our long experience has taught us perfection in PAINLESS DENTISTRY. We invite inspection of our work and give estimates free. Hours 8 to 8. Sundays, 9 to 4.

DR. BURKETS' Arcade Dental Parlors,
Room 7, Arcade, Ground Floor. Open Evenings and Sundays.

DR. S. H. HAVICE,
PRACTICE LIMITED TO
Eye, Ear, Nose and Throat.
Office Hours:—8:30 to 12 m. and from 2 to 4 p. m.
26 W Wayne St. Fort Wayne, Ind.

Put a little Satisfaction Bouquet on your hat and you can smell the sweet perfume for six months. Try it. For sale by all druggists.

SKIN DISEASES

of every nature, from mere pimples to most obstinate Eczema Erysipelas, Ulcers, and all eruptions, are quickly, pleasantly, permanently cured by

HEISKELL'S OINTMENT.

The skin is made clear, smooth, soft and healthy, and is kept so by the use of

HEISKELL'S SOAP.

It is an absolutely pure soap, combined with medicinal gums and herbs, soothing and healing in its effect. Sold by all Druggists. Ointment, 50 cts a box. Soap, 25 cts a cake.
JOHNSTON, HOLLOWAY & CO., 581 Commerce St., Phila.

PARKER'S HAIR BALSAM
Cleanses and beautifies the hair. Promotes a luxuriant growth. Never Fails to Restore Gray Hair to its Youthful Color. Cures scalp diseases & hair falling. 50c, and $1.00 at Druggists

SUMMER LAW SCHOOL,
UNIVERSITY OF VIRGINIA.
30th Summer Term, July 1 to Sept. 1, 1899. In mountainous and non-malarial section of Virginia. These courses have proved peculiarly profitable to beginners; to candidates for admission to the bar and to practitioners who have lacked systematic instruction or need review. For catalogue, address R. C. MINOR, Sec'y. Charlottesville, Va.

MAKE PERFECT MEN

DO NOT DESPAIR! Do not Suffer Longer! The joys and ambitions of life can be restored to you. The very worst cases of Nervous Debility are absolutely cured by PERFECTO TABLETS. Give prompt relief to insomnia, failing memory and the waste and drain of vital powers, incurred by indiscretions or excesses of early years. Impart vigor and potency to every function. Brace up the system. Give bloom to the cheeks and lustre to the eyes of young or old. One 50c box renews vital energy. 6 boxes at $2.50 a complete guaranteed cure or money refunded. Can be carried in vest pocket. Sold everywhere, or mailed in plain wrapper on receipt of price by THE PERFECTO CO., Caxton Bldg., Chicago, Ill.

Sold in Fort Wayne, Ind., by Dreier & Bro., 10 Calhoun St., and H. W. Morehurst, 74 Calhoun St.

Subscribe for THE SENTINEL.

SIX MILLS PER TON

FREIGHT RATES REACH THE MINIMUM POINT.

CLOVER LEAF LOSES A CASE

ELMER CARL GETS $15,000 DAMAGES.

JOHN M'LAUGHLIN IS IN LUCK

GIVEN A POSITION AS ENGINEER ON NEW ROAD.

The Wonderful improvements in transportation facilities have been accompanied by a decrease in the cost and the public alone has been the beneficiary. None of the benefits have fallen to the railway companies. This is illustrated in the last report of the Pennsylvania company, which shows that the average rate received per ton per mile on all lines was 6 mills, as against 6.4 mills for 1897. With no reduction in the cost of movement the result was a profit of but 1 6 mills per ton per mile, against 2 mills for the preceding year. The entire number of passengers carried was 16,370,011, an increase of 837,286. The rates on passenger traffic were also reduced, but owing to economies effected in the cost of movement the results show a slight profit compared with a loss during the preceding year. 273 miles of track were ballasted with gravel, 112 with cinder and 83 with stone, while 29 miles of sidings were constructed on the Northwest system, and 24 miles on the Southwest system. New steel to the amount of 49,748 tons and was laid and 1,789,404 ties. There was an average increase of the train tonnage on the Northwest system of over 23½ tons. The Pennsylvania company purchased within the year, when they became due, $2,600,000 of second mortgage 7 per cent. bonds of the St. Louis, Vandalia and Terre Haute, and these are held in the company treasury. There were various other important financial transactions. The outlay on capital account within the year was confined mainly to the expense of elevating the tracks of the Fort Wayne at Chicago.

FROM FIREMAN TO ENGINEER.

John McLaughlin, one of the best known firemen in the employ of the Nickel Plate, has accepted a position as engineer with the Milwaukee, Lima and Columbus company, which is now engaged in the construction of the road. A portion of the line has been finished and will be put into operation next week. Mr. McLaughlin will make Lima his headquarters. The new road will cross the Nickel Plate at Continental, and arrangements have been completed for putting in the crossing next Sunday.

$15,000 FOR A FOOT.

At Toledo yesterday Elmer E. Carl was given judgment in the sum of $15,000 against the Toledo, St. Louis and Kansas City road. Carl was a brakeman on that road and lost a foot from injuries received in a collision near Kokomo, Ind., two years ago. He sued for $30,000.

MACHINISTS INJURED.

There were two slight accidents in the Pittsburg machine shop yesterday, the victims being Hugh P. Hogan and Owen Cummings, two well known employes. Mr. Hogan had an eye injured by a chip of steel and Mr. Cummings had a foot bruised by a casting falling upon it. Both are unable to work, but neither is seriously injured.

OFFICIALLY NOTIFIED.

Fred Olds was officially notified this morning of his election as a member of the advisory board of the Pennsylvania Voluntary Relief association. Accompanying the notice of election was an annual pass good over all lines in the northwestern and southwestern systems of the Pennsylvania company. Mr. Olds will attend a meeting of the board in Cleveland next week and will afterwards spend a few days with relatives at his old home, forty miles west of Cleveland.

LUKE OTTEN PROMOTED.

Luke G. Otten this morning assumed the office of stenographer to Road Foreman C. R. Colmey, of the Pennsylvania. Mr. Otten has been working in the capacity of messenger for the motive power department for some months and by faithful work has earned the promotion. Mr. Otten's successor in the motive power office has not yet been named.

CAR LUMBER SCARCE.

There has been a big advance in the price of car lumber within the past year, the rise being from $3 to $7. Even at that advanced price it is hard to get. This and the scarcity of certain kinds of metal supplies is delaying the work of building cars at the east shops. Other car shops are passing through the same experience and as a consequence are not turning out cars as rapidly as they would were the raw material more plentiful.

INDUSTRIAL NOTES.

Frank Sherbondy, of the Pittsburg machine shop, is sick and off duty.

The National Association of Car Service Managers will convene at Buffalo on Monday.

The Grand Rapids and Indiana pay car arrived in this city at 2 o'clock this afternoon.

I. Sorg, of the Pittsburg blacksmith shop, is taking a day off to look after private affairs.

James Roche is kept from his work in the Pittsburg shops by a severe attack of rheumatism in the back.

W. H. Fetters, of the Bass works, went to Roanoke yesterday to repair an engine in a mill. He is an erecting engineer.

Martin Nagel, machinist, reported for duty at the Wabash shops this morning after an absence on account of rheumatism.

W. Roebuck, Nickel Plate brakeman, who had been visiting relatives in Ohio, has returned here to resume his train duties.

Mrs. Walker, wife of Engineer M. G. Walker, of the Pittsburg, went to Columbia City this morning to spend a few days with friends.

W. S. Danes, of Peru, under whose supervision the painting of the Wabash shops is being done, is here today inspecting the work.

No. 620, an eastern division engine, was tested today for valve action, having been rebuilt in the Pennsylvania shops in this city.

G. L. Loutham, night yard conductor of the Nickel Plate, resumed work last night, after a visit with friends and relatives in Lima, Ohio.

William J. Bensman, boilermaker at the Wabash shops, is suffering with a felon on his right hand and will be unable to work for a week or two.

George James, Nickel Plate master mechanic, came down from Stony Island yesterday and spent several hours at the round house and yards in this city.

Engineer Michael Kirby has returned from Hot Springs, Ark., much improved in health. He will at once resume his duties on the Pittsburg road.

Foreman Henry Shuster, of the carpenter department of the Pittsburg shops, is taking a day or two off for the purpose of attending to some private business.

J. C. Peoples, of the Pittsburg planing mills, went to Decatur this morning to attend a birthday party this evening, the affair being in honor of his brother.

Daniel Falva, boilermaker at the Nickel Plate round house, is suffering from stomach disease, and is unable to work. John Walsh is performing the duties for him.

William S. Longhenry, fireman on the Pittsburg road, is afflicted with chills and acute indigestion and so far has been unable to find any relief. He is incapacitated for duty.

The Erie is employing Italians to take the place of the striking section men on its lines. Nearly 100 Italians arrived at Akron on Tuesday, ready to go to sections where needed.

Maurice Jackel and his wife, of 105 Force street, left today for Germany, where they will spend several weeks with the friends of their childhood. Mr. Jackel is employed in the Pittsburg shops.

J. P. Henderson has been appointed assistant treasuer of the Cleveland, Akron and Columbus, and H. O. Hukill, of the Pennsylvania lines west, purchasing agent, in addition to his present duties.

The live stock movement east is very heavy for June. On Monday the Panhandle and the Pittsburg, Fort Wayne and Chicago turned over to the Pennsylvania at Pittsburg 165 carloads of live stock.

Charles Lewis, a Vandalia engineer, died with his hand on the throttle last Wednesday. His train was being made up in the East St. Louis yards and Lewis was aiding in the work. He was fifty-six years old.

H. C. Hambrock, a fireman on the Pittsburg road, had to call upon Dr. K. K. Wheelock this morning to have a piece of coal removed from one of his eyes. He got the particle in the optic while out on his run last night.

Many soldiers and recruits are passing through the city nowadays, en route westward. Nearly every day the Nickel Plate has to put extra cars on for the accommodation of the soldiers. The men are destined for the Philippines.

Ed Donnell, a plumber, who has been working as helper in the Wabash tin shop for some months, has resigned that position to take one in a plumbing establishment. The vacancy in the tin shop has been filled by W. Newman.

The southwestern lines have decided to adopt what is known as the interchangeable mileage credit system, which will be used by all lines in the southwest, commencing July 1. The effect of this ruling will be virtually to do away with the old-time mi book. This system has been in use on the Western Passenger association lines the past year.

The special excursion events of the Pennsylvania line to Atlantic City have been announced. The selling dates are named as July and 20 and August 13 and 17. Tickets will be good for fifteen days, with stopover privilege at Philadelphia.

The Baltimore and Ohio road has announced a cut of $3.60 in summer tourist rates over its lines, between Chicago and Pittsburg. The cut may result in a demoralization of one rate. The cut grows out of the difference regarding differential rates on tourist business.

Henry Jordan is again able to be out on the streets, having nearly recovered from an attack of appendicitis, which at one time threatened to take his life. Mr. Jordan is popular with his shopmates and other friends and the news of his recovery will be welcomed by them.

A Lake Erie and Western engine got off the tracks at the turntable last evening and to notify the wrecking crew the engineer sounded his whistle quite vigorously. People in the city supposed there was a fire over in the Ninth ward and many of them set out to locate it.

James Woulfe, the young man who was stricken down by heat while at work in the Pittsburg shops last week, is still in a critical condition. A few days ago he revived and gave promise of speedy recovery, but soon lapsed into the stupor that characterized the early days of his sickness and there has been no improvement since.

THE SURGEON'S KNIFE.

ONCE BELIEVED TO BE THE ONLY CURE FOR PILES AND RECTAL DISEASES.

A Better Way Now Discovered Which Cures Every Form of Piles Without Pain or Inconvenience.

Many people suffer the pain, annoyance and other serious results from piles, for years, and after trying the many lotions, salves, ointments and the many so-called cures without cure or relief, give up the hope of final cure, rather than submit to the intense pain and danger which a surgical operation involves.

Happily all this suffering is no longer necessary since the discovery of the Pyramid Pile Cure; a remedy which is approved by medical profession as being absolutely safe, free from any trace of opiates, narcotic or mineral poisons, and which may be depended upon as a cure (not only relief) for any form of piles, whether itching, blind, bleeding or protruding. Some of the hundreds of cures recently made are a little short of marvelous, as a perusal of th following will demonstrate.

Major Dean, of Columbus, Ohio, says: "I wish to add to the number of certificates as to the benefit derived from the Pyramid Pile Cure. I suffered from itching piles for twenty years, and two boxes of the Pyramid Pile Cure has effectually cured me."

Dr. J. W. Meagan, of Leonardville, Kan., writes: "I have used one box of Pyramid Pile Cure and received more benefit and relief than from any remedy I had used in the past twenty years."

James Jamerson, Dubuque, Iowa, says: "I suffered from piles for six years; have just used the Pyramid Pile Cure and am a well man."

Mrs. M. C. Hinkly, 601 Mississippi St., Indianapolis, Ind., says: "I have been a sufferer from the pain and annoyances of piles for fifteen years, the Pyramid Pile Cure and the Pyramid Pills gave me immediate relief and in a short time a complete cure."

The Pyramid Pile Cure may be found at drugists at 50 cents and $1.00 per package. A book on cause and cure of all forms of piles will be sent by mail, by addressing Pyramid Drug Co., Marshall, Mich.

A SONG RECITAL.

A large number of invited guests gathered at the Wayne club hall last evening to hear the song recital given by the members of Madame Per Dahl's class. The vocal numbers on the program were well chosen and were rendered in a most artistic style. A number of the young ladies made their first appearance last evening, but several of the pupils have been heard before. The work of each pupil demonstrated careful training and the audience showed their appreciation by frequent applause. The recital was a success and a musical treat in every respect. The names of the young ladies who took part are: The Misses Edna Hire, Myrtle Maxwell, Blanche Colter, Rose Fox, Elizabeth Summers, Helen O'Rourke, Laura Peltier, Carrie Hughes, Elizabeth DeWald, Blanche Hattersley, Edith Yarnelle, and Mrs. Charles Wilding. The accompanists were the Misses VanSweringen and Helen Mohr.

Mrs. Lipes Thieme left yesterday for a visit at Jamestown, Ohio.

DON'T WORRY

Because others failed to fit you.

"Where there's life, there's hope."--The same is true of the eyes--where there is any sight at all, there's hope.

We have a method in fitting Glasses that is not equalled anywhere in Eastern Indiana. We make a specialty of complicated cases and especially invite those to call whom others failed to fit. We guarantee a fit, and if your glasses fail to prove as we represent them, your money will be refunded.

Our Prices Are Reasonable. Eyes Tested Free.

These Two Items

will demonstrate beyond all doubt that we give better values for less money than any other store in Eastern Indiana. Only $2.00 for a beautiful Syrup Stand and plate. Perfectly plain, hand burnished and enameled finish, will not tarnish and well worth $1 50. Butter Dish to match only $2.00. Come and see them; two great bargains.

Remember our stock of Watches, Clocks and Jewelry is the largest and the prices the lowest in Fort Wayne.

J. L. SIEVERT,
Wholesale and Retail Optician and Jeweler,
85 Calhoun St, Fort Wayne, Ind.

AND HE FELL FROM GRACE.

She—I was told you had joined the church.

He—So I did; but my habit of swearing threw me into outer darkness again.

She—Perhaps the temptation was very strong.

He—Well, as a matter of fact it was. I paid good money to see a lot of chumps try to play base ball.

Satisfaction Bouquet will cling to your handkerchief even after it has gone through the wash. For sale by all druggists. Try it.

THE MOST BREEZE FOR THE LEAST MONEY.

Our 1899 Alternating Current Fan Motor is of the induction type; no commutator, no brushes, minimum attention, light weight, variable breeze, substantial construction, quiet running, pleasing appearance, high efficiency. Diameter of fan 13 inches. The Edmunds Electric Con. Co., Room 4, Schmitz block, tel. 262.

Our line of men's goods for spring and sumer wear is complee. Prices the lowest consistent with good work. G. Schmidt, merchant tailor. 57 E. Berry St. 27tf

Subscribe for THE SENTINEL.

ELKS' NATIONAL MEET,
ST. LOUIS, MO.

For this occasion Wabash will sell round trip tickets to St. Louis on June 18th, 19th and 20th, good to return until June 25th, for $10.00.
d-June 6-7-8-9-10-14-15-16-17

Desk Fan Motors, adjustable to two speeds.
A. HATTERSLEY & SONS,
6tf 46 and 48 E. Main St.

LOWEST RATES VIA NICKLE PLATE ROAD FROM FORT WAYNE.

To Chicago, Cleveland, Erie, Buffalo, New York and Boston daily, each direction. A peerless trio of fast express trains, with vestibuled buffet sleepers, unexcelled dining car service. All express trains of Nickel Plate road arrive at and depart from Van Buren street union passenger station, Chicago. R. J. Hamilton, agent, Fort Wayne, Ind. 'Phone 507. 28tf

SILK SALE - - -

What a Rustle There'll be?

The silk counter will be all too short today and the balance of this week until these June specials are sold out.

A woman knows a silk bargain, even without a label on it.

There'll be silks for full dresses, skirts and waists. Every yard of silk new and first-class.

HERE THEY ARE

15,000 yards Pretty Wash Silks, which we have been selling at 40c and 50c a yard. — SALE PRICE 27½c.

12,000 yards Corded Wash Silks, in handsome combinations, fine silks, worth 50c and 60c a yard. — SALE PRICE 37½c.

10,000 yards Printed India Silks, fine wearers, latest designs and colorings, worth 60c and 75c a yard — SALE PRICE 37½c.

8,000 yards Fancy Taffeta Silks, not a yard worth less than 75c and some more. — SALE PRICE 55c.

Fancy Taffeta Waist Silks, showing newest spring designs and colorings, worth 85c and $1.00 a yard. — SALE PRICE 62½c.

Fancy Taffeta Silks, which are sold all over this country at $1.00 and $1.25 a yard; elegant patterns — SALE PRICE 72½c.

Fancy Taffeta Silks, which are worth $1.25 a yard, we put into this sale — AT 82½c.

Novelty Silks for Waists, the high grade, handsome silks, worth $1.35 and $1.50 a yard — SALE PRICE $1.07 1-2c.

These Silks, on account of the immense lot, will occupy the entire silk and black goods counters. Be on time.

See the silk worms at work in our window.

Rurode Dry Goods Co.

Sam Pete & Max CLOTHIERS. 58 CALHOUN ST.

Fort Wayne's LARGEST and BEST Clothing House.

Sam Pete & Max CLOTHIERS. 58 CALHOUN ST.

So Potent is Truth and So Apparent is Merit,

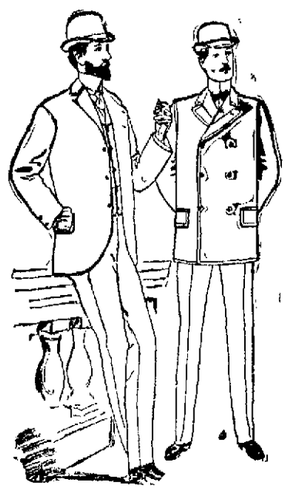

That Sam, Pete & Max seldom find so-called "bargain table" methods necessary in order to move their immense stocks. So well posted and so intelligent is the buying public of to-day that a plain statement of existing facts is all that is necessary in order to do business with it. Sam Pete & Max not only keep step with the progress of events, but keep faith with every one of their customers, and they all know it. More goods here to select from than anywhere else. Prices lower here than anywhere else. These are a few of the reasons--there are others--why more people come here than go anywhere else.

Men's Suits. The price you pay for a suit is not always a guide as to quality. Sam, Pete & Max will sell you for

$10, $12 OR $15

a Suit which cannot be duplicated at same price anywhere else in this city. Therefore, should you be so foolish as to go somewhere else and pay their price for a suit, which, they would assure you, was as good as Sam, Pete & Max's, you would be making a grave mistake.

Summer Goods and Summer weather are both here. Have you seen those Skeleton Serges we are offering? Nothing nicer for Summer wear.

Negligee Shirts by the hundred, in a variety of styles and prices impossible anywhere but at

Sam Pete & Max CLOTHIERS. 58 CALHOUN ST.

The Evening Sentinel.

FRIDAY, JUNE 16, 1899.

OUR TELEPHONES.

Business Office - - - - - - - 173
Editorial Rooms - - - - - - 650

THE WEATHER.

Chicago, June 16.—For Indiana—Fair tonight and Saturday; warmer in north portion tonight; warmer Saturday; variable winds.

LOCAL NEWS.

Miss Lillie Wilding is at home from Ann Arbor for the summer.

Mr. and Mrs. P. J. Archer are at Rome City for a month's outing.

Fred McCracken returned yesterday from a two weeks' visit at New York.

Miss Stella Harvey is at Irvington, Ind., where she attended the wedding of a friend.

Miss Anna Habecker and Miss Belle Geake, teachers at the Clay school, gave a picnic to their pupils at Robison park yesterday.

The Willing Workers Brotherhood of the St. Paul M. E. church will give a lawn sociable this evening at the residence of Mr. and Mrs. Al Noll, No. 307 Lillie street. The public is most cordially invited.

Members of the Universal Brotherhood and Theosophical society will be at Vordermark hall every Sunday evening. The regular meeting of the society is held every Wednesday evening and is open to the public.

FOR SATURDAY MORNING.

STRAWBERRIES, RASPBERRIES, BLACKBERRIES, CHERRIES, CURRANTS, GOOSEBERRIES AND FRESH VEGETABLES.

Michigan Strawberries, 7c quart.
Black Raspberries, 8c quart.
Lawton Blackberries, 15c quart
Home Grown Cherries, 7c quart
Ohio Currants, 7c quart.
Ohio Gooseberries, 4c quart.
Large Pineapples, 18c each.
New Celery, 25c bunch.
Nutmeg Melons, 3c, 5c and 10c
Florida Tomatoes, 12c lb.
Nutmeg Melons, 3c, 5c and 10c each.
Golden Wax Beans, 6c quart.
Fresh Green Peas, 15c peck.
Large Cucumbers, 3 for 10c
Choice New Potatoes, 30c peck.
California Fruits of all kinds.

WHITE FRUIT HOUSE.

Gardner Work, a prominent Indianapolis insurance man, is in the city on business.

Miss Alice Woodworth has gone to Momence, Ill., to attend the wedding of Miss Alice Bellinger.

Peter Henkenius and family go to Rome City tomorrow to occupy their cottage for the summer.

Mrs. Jacob Gusching entertained a company of friends at tea yesterday in celebration of her birthday anniversary.

A large crowd of young people visited New Haven on their wheels last evening and attended a social which was held there.

Mr. and Mrs. C. D. Gorham are absent on a visit to Chicago and West Baden. They will remain at the springs two weeks.

Messrs. Joseph Haley, Will Dinnen, Robert Fox, Stephen Trentman, John Eggeman and Charles Reuss return this week from Notre Dame.

S. M. Smith, Clinton Rundles and Miss Nettie Snyder, who have been students at Central college, Huntington, have returned to their homes in this city.

Mr. and Mrs. B. S. O'Connor gave a supper at their home last evening in honor of Mr. and Mrs. S. E. Morss, of Indianapolis.

George F. Sorge, who has been conducting a cigar factory in Bloomingdale, closed his place of business yesterday and will enter the employ of Conrad Bayer.

Mr. and Mrs. W. M. McKinnie entertained a number of guests at a 6 o'clock dinner last evening at the Robison park cafe, in honor of Mr. and Mrs. S. E. Morss, of Indianapolis.

Invitations have been received in this city for the marriage of W. R. Barr, a clothing merchant at Bluffton, and Miss Madge Walling, of Bluffton, which will occur June 21st. Both are quite well known in Fort Wayne.

CHILDREN'S VACATION DAYS

REQUIRE VACATION SHOES.

Shoes that'll resist the jumping, the kicking, the rough wear in general and yet don't require any great amount of money.

"Jacobs' Shoe Store" offers tomorrow an immense lot of Misses $1.50 Shoes for 98c; $2.00 grade for $1.48, and three cases of Boys' Tan Russia Grain at the exceptional low price of $1.25; 5 cases of Boys' Rubber Sole Oxfords at 50c.

For Ladies' wear: 3 cases of a celebrated Rochester make, bought below value, go at $1.48, and another at $1.89. Nothing like 'em elsewhere. Buy at

JACOBS' SHOE STORE,
17 Calhoun St.

FLOUR, MEATS POTATOES, AND NO ADVANCE IN SUGARS AT THE GREATEST GROCERY

Fine Granulated, 5½c; Coffee A, 5c pound.

Extra C Sugar, 4½c; Cut Loaf, 6c pound.

Standard Powdered, 6c; XXXX Powdered, 6½c lb.

First Patent Minnesota Spring Wheat Flour, $4.80 bbl.

Belle Fort Wayne, Best Winter Wheat Flour, $4.20 bbl.

Rock Creek Mills "Favorite" Brand, next best, $4.00 bbl.

Picnic Hams and Shoulders, 6½c; Regular Hams, 9c lb.

New Potatoes, 30c peck; Michigan Burbanks, 50c bushel.

THE GREATEST GROCERY.

SHORT CROP.

The Home Grown Strawberries are a short crop this season and we advise all who want any to buy at once, as they will soon be gone. We are selling Fancy Dry Berries today at 7c quart, or $1.50 case of 24 quarts.

Black Raspberries, 8c; Sour Cherries, 7c, Gooseberries, 5c quart; Large Pineapples, 20c each.

THE GREATEST GROCERY.

Pixley & Co. make any combination of stripes in Sweaters to order.

MEATS, FLOUR, POTATOES AND EGGS DOWN.

Fine Michigan Potatoes, 50c bu
New Potatoes, 30c peck.
Best Flour, $1.00 sack.
Eggs, 12½c dozen.
Sugar Cured Hams, 9c lb.
Boiling Meat, 4c lb.

RICH GROCERY AND MEAT MARKET,
254 and 256 Calhoun St.

POTATOES! POTATOES!
50C. PER BUSHEL.

These are very fancy Michigan Sand Potatoes, in fact the best car load that we have handled so far this season.

Fresh Country Eggs, 12½c doz.
Best Country Butter, 12½c lb.
No. 1 Roasted Rio Coffee, 10c lb.
Santa Clara Rasin Cured Prunes 4, 5 and 6c lb.
Full Cream Michigan Cheese, new, 10c lb.

Berries and vegetables, we have a complete line for today and tomorrow's trade.

Plenty of Dressed Poultry.

NEW KEYSTONE,
238 and 240 Calhoun St.

ATTENTION.

EVERY LADY WHO WILL BE DOWN STREET TOMORROW

Will Surely Visit Our Store—Hundreds of Specials of Which You Will Find a Few Mentioned Below.

69c for Ladies' $1.00 value Kid Gloves, in all colors and sizes, including white with self or black stitching and two clasps.

$1.00 for Ladies' $1.75 value Umbrella. It has steel rod, elegant Dresden handle, case and tassel.

20 pieces of fine fancy figured Organdies for dresses, regular value 15c yard; for tomorrow 8 1-3c yard.

All our 35c and 40c fine imported Madras cloths for shirt waists tomorrow 20c yard.

All our fancy colored Piques at half price tomorrow.

500 new jet Belts for tomorrow's trade.

Best quality bicycle covert cloth tomorrow 9c yard.

FREE.

With every dress pattern sold tomorrow at 35c per yard or over we give the waist and skirt lining free.

1 case of fancy Calicos for tomorrow 3½c yard; regular price, 5c.

All our 12½c Percales tomorrow 10c yard.

2 bales of yard-wide Unbleached Muslin at 3½c a yard tomorrow.

1 case of yard-wide Irish Lawn for 4c yard tomorrow.

Our Hosiery and Underwear department offer for tomorrow a hundred special values which no lady, child or man can afford to miss. Be sure and visit this department.

One of the ladies' specials is a white foot fast black seamless Hose 19c number for 15c, or 2 pair for 25c.

200 Children's colored wash dresses for tomorrow at half-price, ages from 1 to 4 years.

150 Ladies' perfect hanging crash Skirts for 39c; worth double.

100 Ladies' white Duck Skirts, as good as you pay $1.50 for, tomorrow 89c.

See our line of other summer skirts for ladies; they have no equal in the city.

We pride ourselves on having the finest fitting Wrapper for ladies that is made, and wish to call your attention to the fact that we received 500 new ones yesterday at prices to suit all.

We are selling as good a summer Corset for 25c as others ask 50c for.

All our Ladies' fancy Silk Waists tomorrow at actual cost.

Special prices on Muslin Underwear tomorrow.

Received 100 dozen new Shirt Waists for tomorrow's trade, ranging in price from 35c up.

Take your choice of all our colored Petticoats in cotton or silk tomorrow at actual cost; the handsomest line in the city to select from.

WOLF & DESSAUER,
70 and 72 Calhoun St.

FRIEND'S CLOTHING STORE.

600 styles of men's colored shirts, with cuffs, all colored, and colored bosoms with white bodies, all laundried shirts, very best makes, Columbia, Eclipse and International shirts, regular price $1.50 and $1.00, now 58c.

200 styles men's colored shirts, laundried, the very best 50c shirts ever made, now 31c.

40 dozen men's heavy fleeced lined, ribbed and camel hair underwear, regular price 50c and 75c, now 33c.

15 dozen men's heavy weight 25c and 35c underwear in many styles, now 13c.

16 dozen boys' heavy underwear, regular price 25c to 75c, now 13c.

51 dozen men's heavy working gloves, all kinds and all prices, from 50c to $1.50, now 33c.

50 dozen men's flannelet night robes, regular price 50c, 75c and $1, now 33c.

500 styles of overcoats at such low prices as you never heard before.

500 styles of suits at such prices as you never heard before.

300 styles of pants at prices that are lower than ever before offered.

GREAT CLOSING OUT SALE.

Desk Fan Motors, consuming less current than any fan on the market.

A. HATTERSLEY & SONS,
6tf 46 and 48 E. Main St.

Novelties in Summer Neckwear just received at

PIXLEY & CO.'S

ROYAL ARCANUM.

Refreshments served tonight.

Pixley & Co. are headquarters for Bicycle Suits, Sweaters and Leggings.

The finest in the west! Of course we mean the Eclipse 5c cigar. You can get it from any reputable dealer. Ask for it, take no other.

TOO LATE FOR CLASSIFICATION

WANTED—To buy a second-hand pony cart or buggy for Shetland pony. Address Pony, Sentinel. 16 tf

The Boston Store.

COLORED SUN UMBRELLAS.

We show the most complete line of Colored Sun Umbrellas at popular prices.

A new line of Colored Umbrellas in Red, Blue and Green at $1.50; worth $2.00.

A new line of Colored Umbrellas in Red, Blue and Green at $1.75; worth $2.50.

A new line of Colored Umbrellas in Red, Blue and Green at $2.00; worth $2.50.

A new line of Colored Umbrellas in Red, Blue and Green at $2.50; worth $3.50.

ALL PARASOLS ARE SOLD AT REDUCED PRICES.

SPECIAL LOW PRICES ON ALL WASH DRESS GOODS.

New styles in Colored Dimity at 5c; worth 8c.
New styles in Colored Dimity at 6¼c; worth 10c.
New styles in Colored Dimity at 10c; worth 12½c.
New styles in Colored Dimity at 12½c; worth 17c.

SPECIAL LOW PRICES ON COLORED AND WHITE PIQUE.

SPECIAL BARGAINS IN WHITE AND COLORED LADIES' WAISTS.

SPECIAL BARGAINS IN LACES, RIBBONS AND EMBROIDERY.

Don't fail to call at the Boston Store this week, as we have many great bargains to offer.

WM. HAHN & CO.,

THE BOSTON STORE.

GOLDEN, THE HATTER.

Keep—Cool!

and buy your soft shirts of us. We have them in all Silk, Oxford, Silk Fronts, Madras and P. K.'s; also the largest line to choose from for 50c, $1.00, $1.25, $1.50 up to the finest.

You surely want summer underwear. Why not buy of us? We give you better quality than you can get elsewhere, save you money, show you a larger line and more colors to select from for 25c, 50c, $1.00, $1.25 up to the very finest.

The largest and best assortment of Men's, Ladies' and Children's Straw Hats are found at

GOLDEN, THE HATTER,

OPP. FRUIT HOUSE. 96 CALHOUN.

MONEY TO LOAN

ON REAL ESTATE OR PERSONAL SECURITY. C. F. PFEIFFER, ROOMS 9-7, BASS BLOCK. 2tf

LADIES' TAILORING

With us is not a side issue, nor are we amateurs at the business, but our business exclusively. J. D. Tinsley, The New York Ladies' Tailor, 126 25 East Washington St.

JUST RECEIVED.

Another Lot of the Well Known Emerson Fan Motors.

This motor is provided with the Parker Noiseless Fan Blade, which does away with the disagreeable noise produced by other fans, which makes it the only fan for bed rooms or sick rooms. It not only excels all other fans in beauty and workmanship, but it also excels in the consumption of current, taking less for the amount of wind it gives than any other make on the market.

Put in your orders at once, do not wait until they are all gone.

W. A. BRAUN,
Electrical Contractor.
'Phone, 640.

DR. BULSON

Announces the removal of his office to His Residence .....
55 W. WAYNE STREET.
Practice limited to diseases of the EYE, EAR, NOSE AND THROAT
Hours 10 to 4. Telephone 418, Main

YOUNG WOMEN,
take your meals at the
Y. W. C. A.,
51 West Berry Street.
Strangers in the city referred to good boarding places. Meals served on the European plan at reasonable rates. Dinner, 11:30—1:30. Supper, 5:30—6:40.

DR. E. L. SIVER,
—Has moved his office to—
81 CALHOUN STREET, above LEHMAN BOOK & NEWS CO.,
Practice limited to EAR, NOSE & THROAT. Office hours 10 to 4. Open Wed. and Sat. evenings 7 to 8. 'Phone 1247 Main.

DR. W. C. COLLINS,
has removed his
DENTAL OFFICE
from 95 Calhoun St., to 126 Harrison St.
Office hours 8:30 a. m., to 12 m.; 1:30 to 5:30 p. m.
Home 'Phone 70.

J. F. ZIMMERLY & CO.,
Practical Plumbers,
Gas and Steam Fitters.
NO. 141 CALHOUN STREET.

Seasonable Goods.
BUG POISONS
Paris Green, Hellebor, Insect Powder, Insechlol, Boston Bouncer, Slug Shot and London Purple.
Freese & Ranke,
Drugs, 88 Calhoun St.

MONEY TO LOAN

At 4½ and 5 per cent. on centrally located property.
DREIBELBISS' ABSTRACT OFFICE, 25 Court St.

MONEY!
Can be saved to no better advantage than by placing it with the ALLEN COUNTY LOAN AND SAVINGS ASSOCIATION,
32 East Berry Street.
Any number of shares can be taken at any time. Six per cent. interest is paid on all classes of stock. No fees to investors. Money to Loan for any Purpose.

LOANS TO
Salaried People
Holding permanent positions with responsible concern, on their own name.
ROOM 3, Arcade, Upstairs.

BRINGS BACK THE LUSTRE — MAKES OLD LOOK NEW!
Monarch Polish
For Furniture, Pianos, Tiling, Hardwood Finish — For sale by all Dealers.
BAING BROS. & CO. CLEVELAND, O.

SUNDAY EXCURSIONS

To ROME CITY —FOR— 50c

Leaving at 6:45 a. m.
Returning, leave Rome City at 6:00 p. m.

NEW POTATOES AT 75c A BUSHEL.
At that rate you buy Hot Plates, Refrigerators and everything else at 176 Calhoun street. Call and convince yourself

WEATHER INDICATIONS.

FAIR TONIGHT AND SATURDAY; WARMER.

The Fort Wayne Sentinel

"THE MEDICINE OF MIRTH"

Is What Bob Burdette Calls It. Try M. Quad for a Tonic. Saturday's Sentinel.

ESTABLISHED 1833. FORT WAYNE, IND., FRIDAY, JUNE 16, 1899. PRICE TWO CENTS.

REBELS REPULSED

A FIERCE ATTACK MADE ON SAN FERNANDO.

AGUINALDO'S DEATH RUMORED

FILIPINOS DRIVEN BACK WITH HEAVY LOSS.

AGUINALDO WAS IN COMMAND

IMUS HAS SURRENDERED TO GENERAL LAWTON.

Washington, June 16.—The following cablegram has been received from General Otis:

"Manila, June 16.—Adjutant General, Washington: Northern Insurgents concentrated large force near San Fernando and early this morning attacked McArthur's troops; enemy quickly repulsed and driven, leaving over fifty dead on field and large number wounded; enemy in retreat. Our casualties fourteen wounded, mostly very slight. Preparations for this attack in progress several days; believed to be under personal direction of Aguinaldo. Otis."

IMUS DELIVERED TO LAWTON.

New York, June 16.—A dispatch to the Herald from Las Pinas by way of Manila says:

The mayor of Imus has delivered the town up to General Lawton, saying that the people desire peace and to be friendly with the Americans.

He declares that peace would now exist if it were not for Aguinaldo's cut-throat band. Cavite Viejo is reported to have been deserted by the enemy. The Fourteenth infantry and one battery of artillery are now garrisoning Imus.

The people are regaining confidence and returning in spite of the threats.

Tons of concealed salt petre and thousands of pounds of antiquated artillery ammunition and brown powder were discovered in the powder house. Large quantities had been thrown in the river.

The panic-stricken insurgents have given up several of their best defensive positions in their wild flight southward. Cavite Viejo, Aguinaldo's home, Noveleta and the entire region where the Filipinos once thrashed the Spanish, have been deserted after the one battle at the Zapote river.

AGUINALDO ASSASSINATED.

Chicago, June 16.—The Tribune today prints the following:

"London, June 16.—An unconfirmed rumor is circulated here that Aguinaldo has met a fate similar to that meted out to General Luna two days ago.

"Details of the assassination are lacking. However, as the report was brought into Manila by a native, it finds some believers there and here.

"The London papers have made every effort to verify it, but so far have been unsuccessful. It is supposed here that the murder was done by Luna's friends."

THE STORY DENIED.

London, June 16.—The Filipino junta here says there is no truth in the report circulated here and cabled to the United States that Aguinaldo has been assassinated.

M. POINCARE DECLINES.

Paris, June 16.—M. Poincare is on his way to the Elysee palace for the purpose of informing President Loubet that he declines to form a cabinet. The reason for his declination is understood to be due to the objection of the radicals to the presence of M. Ribot and M. Barthou in the cabinet, while M. Poincare wished them to join him in the ministry.

ANNUAL FIELD SPORTS.

The annual turnfest of Concordia college is being held today in the grove opposite the Driving park, and nearly all the students and a number of visitors are in attendance. The exercises last throughout the day, and include athletic games and sports of various kinds.

ARRESTED FOR FORGERY.

Sheriff Melching went to Findlay, Ohio, yesterday and this morning returned with Harry Knowlton, who was indicted by the last grand jury for forgery. Knowlton secured from Alice Carey a pawnbroker's ticket for a ring valued at $11 and tried to redeem the ring, but Mr. Libbing, the pawnbroker, would not let him have the ring unless the girl signed the ticket. Knowlton then forged the girl's name to the ticket and sold it to Frank Belchin for $1, and the saloonkeeper secured the ring. Knowlton was a frequenter of the houses of ill-fame while here and was quite an adept on the piano and guitar.

Dixon Edgerton, of Indianapolis, is in the city on a business trip. Mr. Edgerton has been for many years connected with the Blickensderfer Typewriter company and has just received a substantial promotion from the company. He has been appointed district manager for Ohio and Indiana and his headquarters hereafter will be at Cleveland. The advancement is a happy and substantial recognition of Mr. Edgerton's ability, and his numerous friends in Fort Wayne will take much pleasure in extending congratulations.

SCORES THE LEGISLATURE.

GOVERNOR PINGREE HITS OUT AT THE SOLONS.

Vetoes Sugar Bounty Bill and Says Interests of Tax-Dodgers Were Well Protected.

Lansing, Mich., June 16.—Governor Pingree marked the closing day of the legislature by sending in veto messages which were made incidentally a medium for hotly criticising the legislature for alleged failure to carry out the people's wishes. The governor vetoed the amended beet sugar bounty bill, and also a bill appropriating $40,000 for a state building and exhibit at the Pan-American exposition at Buffalo.

The beet sugar bill, as orginally passed, had been recalled from the governor's office, the governor having recommended that the amount paid any sugar factory be limited to $25,000 annually. No limit was inserted, however, in the amended bill, which reduced the manufacturers' bounty from a cent to half a cent a pound.

The veto message said:

"This legislature has passed no laws to equalize the burden of taxation and make corporate and other property pay its share of taxes. It was elected for the purpose of passing laws to equalize assessments and taxes, and to make railroads and other corporations pay as much taxes in proportion as the farmer and other small property owners.

"It has failed utterly to carry out the wish of the people in this respect. The tax dodger has either controlled or obstructed legislation.

"His interests have been carefully protected. The effort seems to have been made to appropriate as much money as possible out of all proportion to the present income of the state, and to stifle all measures framed to make the tax dodger bear his and its share of the increased expense."

Governor Pingree strongly attacked the senate in particular because bills for taxing railroads and other corporations in like manner with other property still repose in senate committees. He added:

"The republican party in convention, by its platform unanimously pledged, and the people endorsed reforms in taxation, not one of which has been fulfilled. Such violations of faith are sometimes as dangerous to parties as to individuals."

As to the Buffalo appropriation, the governor said:

"If this republican legislature can not afford to make the pay of Michigan's volunteers in the Spanish-American war at least one dollar per day, it certainly should not tax the soldier's modest home for the purpose of raising a fund to enable tax dodgers to exhibit their wares in a neighboring state."

TAYLOR UNIVERSITY SOLD.

The Taylor university property, at the foot of Wayne street, was sold today, the purchasers being a syndicate headed by Charles Bash and representing the mortgage holders. The property will be platted and placed upon the market. It sold as the property of the late R. T. McDonald, to satisfy mortgages.

A RARE SIGHT.

At the home of Mrs. S. Lichtenwalter, 189 Edgewater avenue, last evening, was a rare and very beautiful sight. Nine very handsome species of the night-blooming cereus were in bloom at the same time, and a number of visitors enjoyed the spectacle.

While handling a scythe yesterday, John Lapp, of the Peters hardware store, cut his right hand severely.

GREAT VIOLENCE.

PROGRESS OF THE STRIKE IN CLEVELAND.

MOBS STONE STREET CARS

RIOTS OCCUR AT THE HOUR OF NOON.

POLICE WERE POWERLESS

SEVERAL PERSONS SERIOUSLY INJURED.

Cleveland, O., June 16.—Cars were started this morning on all the lines opened yesterday, Euclid, Wade Park, Cedar and Wilson avenues.

There was no rioting, but at various points obstructions were found on the tracks. These were readily removed. There are no crowds in the streets.

It now seems possible that a settlement of the strike may be effected.

It was denied yesterday that a committee of the strikers had held a conference with President Everett, of the company, but the report is now known to be true. The committee was composed of former employes, was entirely unofficial and its action is disavowed by the union, but it is today admitted that the return of the men was discussed. The question has, it is said, narrowed down to the disposal of the non-union men employed by the company. The company claims that it is bound to retain those men in its service. It is reported this morning that the union has so modified its demand for recognition as to allow of its fulfillment without the sacrifice of any rights of the company.

All through the forenoon the streets were quiet. At the noon hour, when the big factories let out their men, trouble was experienced all over the city. The police had been drawn into the outskirts of town and the rioters, seeing this, gathered in force in the down town streets. At the corner of Wood and St. Clair streets several hundred factory girls bombarded passing cars with bottles, stones and other missiles from the shop windows.

A crowd of 2,000 people blocked cars at Superior and Bank streets, having full possession of the field and stoning cars at will. Only two arrests were made. On St. Clair street, between Bank and Water, two cars were attacked with missiles from surrounding buildings. No police were in sight, but they were soon called in and dispersed the mobs on Superior and St. Clair streets.

Shortly after noon two large stones thrown from a roof crashed down through a Wade Park car on Perkins avenue, narrowly missing the motorman. A crowd of 1,000 persons here were soon dispersed, but another was immediately formed at Case and Perkins avenues. The track was blocked here and a crowd largely composed of women and children vigorously stoned a passing car.

At Scranton and Clark avenues a brick thrown from the crowd injured a policeman and a sharp melee followed.

At Holden avenue a crowd of 2,000 people was encountered. A motorman was hit with a paving stone and volley after volley of stones and eggs was sent into the car. One of the conductors fainted during the excitement and the police were rather roughly handled.

Police reinforcements finally arrived and drove the mob back.

Two strikers, John Murphy and J. J. Crax, were arrested.

The first attempt to open a south side line failed, the rioters being too strong and no adequate police force being available.

MESTEZRAT NOMINATED.

Harrisburg, Pa., June 16.—To contest before the democratic state convention for supreme court judge ended last evening, with the unanimous nomination of Judge S. L. Mestezrat, of Fayette county, on the twenty-eighth ballot. Charles J. Riley, of Williamsport, permanent chairman of the convention, was nominated by acclamation for judge of the superior court, and Representative William T. Cressy, of Columbus, was the unanimous choice for state treasurer.

FEUD CAUSES A MURDER.

London, Ky., June 16.—News has reached here from Manchester, Ky., of another tragedy in the Baker-Howard feud. The new victim is James Howard. The story is that as he was standing in front of the court house, near the spot where Tom Baker was shot last week, a shot was fired from a near-by window and he fell. The assassin escaped. Howard was accused of having killed George Baker, the county attorney, in April, 1898.

QUIET AT BLUEFIELDS.

New Orleans, La., June 16.—Passengers on the steamer Jarl, from Bluefields, report all political affairs in Bluefields extremely quiet. The American gunboat Vixen has crossed the bar and has taken up a position just over the entrance of the bay. From this position it commands the bay, the town, and the mouth of the Bluefields river and has the Nicaraguan custom house and the army posts on the bluff at the entrance of the harbor at its mercy.

SUPREME LODGE A. O. U. W.

A DECISION AGAINST GRADED ASSESSMENT SYSTEM.

Degree of Honor Completes Its Work and Adjourns—Supreme Recorder's Office Located.

Indianapolis, June 16.—The important feature of yesterday's session of the supreme lodge of the Ancient Order of United Workmen was discussion of the situation in Manitoba. Some time ago the Manitoba grand lodge applied for permission to adopt the grade system of assessment, but the request was refused. When the supreme master workman made a visit to the lodges of that district he found that some of them, notably those in Winnipeg, were making the question of grade assessments an issue in the election of their officers. The grand master notified the lodges that their action was not in accordance with their charters and harmful to the order. He considered it his duty to lay the matter before the supreme lodge and that body approved his action in the matter.

The Degree of Honor, the women's branch of the order, closed its work and adjourned last night. The lodge yesterday passed resolutions to adopt a constitution and general laws governing grand lodges, raised the salary of its supreme recorder from $500 to $600 a year, with clerk hire, and located the office at Jackson, Mich.

The supreme lodge had its picture taken yesterday.

HE GETS FOURTEEN YEARS.

ABDUCTOR BARROW GIVEN A HARD SENTENCE.

Man Who Kidnaped Little Marian Clark Will Go to Prison—The Other Cases.

New York, June 16.—George Beauregard Barrow, the principal in the kidnaping of Marian Clark, the infant daughter of Arthur Clark, of this city, was today sentenced to fourteen years and ten months' imprisonment. The jury, after being out about twenty-five minutes, rendered a verdict of guilty and sentence was passed as above stated. Carrie Jones, who pleaded guilty, was sentenced to four years' imprisonment. The trial of Mrs. Barrow, as her husband's accomplice, will follow.

WORKMAN INJURED.

Thomas Byron, an employe of the Pennsylvania work train, and who resides on the White farm east of the city, suffered a painful injury of the arm and foot this morning by a rail falling upon him. He was brought to Hope hospital, where Dr. Stemen attended him. Later Mr. Byron was taken to his home.

The cedar blocks taken from South Calhoun street are being used to repair holes in the block pavements on the different block-paved streets of the city. Several of the pitch poles on East Columbia and Harrison streets, which have been the cause of complaint for some time, are being attended to.

Daniel Dildine, aged ninety-four, died at his home in Tiffin, Ohio, several days ago. The deceased was a prominent citizen of Tiffin, where he resided about fifty years. He was the father of Frank Dildine, formerly of this city.

William F. Kessler and George J. Byrider, of Auburn, are Fort Wayne visitors today.

HALF SCORE DEAD

FEARFUL MINE DISASTER IN CAPE BRETON.

TWO TERRIBLE EXPLOSIONS

PART OF THE FORCE MANAGED TO ESCAPE.

ACCUMULATED GAS IGNITED

TEN BODIES HAVE ALREADY BEEN RECOVERED.

North Sidney, Cape Breton, June 16.—The most appalling disaster in the history of Cape Breton coal mining occurred at the Caledonia mine at Glace Bay, the principal colliery of the Dominion Coal company, today, when two explosions occurred, causing the death of half a score of men, including Thomas Johnson, the underground manager of the works, and brother of the assistant manager of the Dominion Coal company. Up to noon ten bodies had been recovered.

THE DEAD.

The names of the victims found up that hour follow:

Thomas Johnson, underground manager.
Neil McDonald, of Pictou.
John Doyle, sr.
Stephen McCormick, of Sidney mine
Alexander McDonald, Cape North.
Donald Martin.
William Simpson.
Malcolm McAulty.
Roy McDougal.
Arthur Grant.

The explosions occurred in the west pit, at a depth of about three-quarters of a mile, and were caused by a gas which had accumulated in the old workings. The full force of men employed in the mine at night is about 150, but the night shift had just quit work and all but about sixty had left the mine. There was scarcely an intermission between the concussions. The first was a dull boom. Then there was a rumbling noise like an earthquake, succeeded by a deafening, prolonged and awful roar, which reverberated among the hills for miles, and the shock of which shattered glass in every direction, in the the immediate vicinity of the disaster.

The meaning of the sound was well understood throughout the mining district, and anxious people flocked to the mine entrance. Before they arrived, suffocating volumes of coal smoke began to pour out, showing that fire had followed the explosion.

The officials of the mine were among the first to reach the shaft.

A tale of the men showed that some three score were missing, but a moment later a number of the miners appeared, having escaped by a slope. There were about twenty-five in the company who were able to report their presence to the anxious friends at the shaft, but several others who had managed to get out of the slope had fallen, overcome by exhaustion or the fumes which they had inhaled.

Of the incidents attending the explosion the survivors were for a long time too confused to give any intelligent account. There was no apparent danger at midnight nor up to 2 o'clock, when the underground manager, Thomas Johnson, now missing, last reported.

Shortly after 4 o'clock the watchman smelled gas and burning wood, and Manager Thomas Brown was notified. He opened the shaft just as the explosion occurred. The work of rescue was promptly undertaken by Assistant General Manager Johnson and Dan Merlin, underground manager of the Hub colliery, with a large number of miners.

At 2:30 this afternoon all the miners had been accounted for except eleven. The body of Donald Martin was the only one missing.

RECIPROCITY TREATY.

Washington, June 16.—A new treaty between the United States and Great Britain, covering reciprocity with the British West India colony of the Barbadoes, was signed at the state department at 3:20 o'clock this afternoon. A conference was held at noon today to perfect certain details. This is the first reciprocity treaty under the reciprocity clause of the Dingley tariffs law.

HANGING OF A MURDERER.

Marlboro, Md., June 16.—John Berry, colored, was hanged here at 10:30 this morning. Berry, who was but little more than seventeen years old, brutally murdered Miss Amanda Clark and attempted to murder her sister Annie by beating them with a heavy club, at Bowie, Md., on March 16th, of this year. After committing the crime he went for a physician and a clergyman, having first made Miss Annie Clark swear on a crucifix that she would not betray him.

STRUCK A FINE WELL.

The Ohio Oil company yesterday struck a fine oil well in section 7 of Washington township, Blackford county. The well has not yet been shot, but is flowing naturally, and yesterday made 125 barrels of oil in six hours.

The marriage of George Miller, the popular clerk at Dreier Bros.' drug store, and Miss Minnie Kletz, of 68 East DeWald street will be solemnized next Wednesday morning at 9 o'clock, at St. Patrick's church. They will at once leave for a short visit to Chicago and Milwaukee.

THE EDITORS ARE AT MUNCIE.

NEWSPAPER MEN ARE BEING WELL ENTERTAINED.

Annual Meeting of the Northern Indiana Editorial Association Holding Its Sessions.

Muncie, Ind., June 16.—The annual meeting of the Northern Indiana Editorial association opened here yesterday. The members are guests of the Commercial club and were escorted to headquarters by local newspaper men. A neat white silk badge is pinned upon each visitor, male and female alike, and these badges represent free passes in the city. Among those present are Lieutenant Governor Haggard, of Lafayette, who was one of the first to arrive last night; R. W. Watkins, Frankfort News; G. Y. Fowler, Frankfort Times; J. W. Tilbolet, Bluffton Banner; E. A. K. Hackett, Fort Wayne Sentinel; J. E. Sutton and wife, Logansport Reporter; W. Bent Wilson and wife, Lafayette Journal; E. E. Cox, Hartford City Telegram; J. A. Kautz, Kokomo Tribune; Howard E. Henderson, Kokomo Dispatch; Mrs. Henry Seymour, Elwood Call; A. Pershing, Tipton Advocate; W. W. Timmons and wife, Portland Sun; Dale J. Crittenberger, Anderson News; W. B. Campbell, Anderson Herald; Dora Biddle, Anderson News; J. W. Knight and J. E. Burke, Anderson Bulletin; A. P. Kent, Elkhart Review; James A. Bell, Elkhart Truth; C. W. Metzger, Plymouth; C. B. Unger, Middletown News.

President J. B. Stoll, of South Bend, and Secretary J. N. Conlogue were late in arriving, and the first session of the meeting was called to order by Editor Haimbaugh, of the Muncie Herald. Editor John F. Wildman, of the Muncie Times, was made temporary chairman and Dale Crittenberger, of Anderson, secretary. The first paper was from Mr. Sutton, of Logansport. His subject was "The Business End of the Work." W. Bent Wilson, of Lafayette, made the next address on "The Advantages of Co-operation." Howard Henderson, of Kokomo, spoke on "Foreign Advertising."

At this point President Stoll arrived and was called on for an address. He declined at this time, and some business was transacted at which four new members were accepted. They are C. W. Metzger, of Plymouth; W. W. Timmons, of the Portland Sun; James A. Bell, of the Elkhart Truth, and C. B. Unger, of the Middletown News.

Last evening the members were escorted on street cars to the Country club, two miles from the city, to a banquet. President Stoll made his address, after a welcome address from Mayor Tuhey. Dancing followed and was enjoyed until a late hour.

This morning at 9 o'clock the visiting journalists and their ladies were taken in charge by the Muncie Commercial club and shown about the city, the tour including some of the great manufacturing establishments. This afternoon the sessions were resumed in the rooms of the Commercial club. Ed C. Toner, of the Anderson Herald, read a paper in which he discussed "The Relationship Between the Newspaper and the Advertiser." "The Mechanical Department of the Office" was the subject handled by E. L. Goldthwaite, of the Marion Chronicle. Election of officers was the last business of the association.

Charles Burns and William Johnson were the names given by a couple of young men who were arrested for drunkenness by Officer Romy last evening. In police court this morning each was fined and costed in the sum of $10. The names were fictitious.

WILL BE CLOSED.

EXISTENCE OF THE FORT WAYNE CLUB ENDS.

THE LAST SOCIAL FUNCTION

WILL BE THE HIGH SCHOOL RECEPTION TONIGHT.

HUGH KEEGAN IS RECEIVER

APPOINTMENT WAS MADE BY JUDGE HENCH.

Legal proceedings enacted in the superior court shortly before noon today means the dissolution of the Fort Wayne club.

For several years the club has been in a precarious condition and only last August the real estate was sold to Mary E. Miller and the personal property to Hugh G. Keegan, representing the creditors. Judgment was at about the same time rendered in favor of Lemuel C. Paine for $5,242.25. Today, Attorney P. A. Randall, representing Cyrus F. Paine and Ellen Hamilton, executors of the estate of Lemuel C. Paine, appeared in the superior court and petitioned for the appointment of a receiver for the club. The petition alleges that the club continues to do business and has as assets only some accounts and personal property. Business men have lost interest in its affairs and the expenses exceed the revenues. The claim of the executors of the Paine estate was unpaid, none of the interest had been met and the assets were decreasing so rapidly that there would soon be nothing with which to pay any part of the Paine claim. For these reasons the court was petitioned to appoint a receiver. Judge Hench granted the petition and named Hugh G. Keegan as receiver, placing his bond at $2,000.

A Sentinel reporter interviewed Mr. Keegan and he stated that the club would be closed; the High school reception tonight being probably the last social function within its walls unless a reorganization of the club was effected, an event that is not anticipated. The assets of the club consist principally of cigars, liquors and a few other articles which will bring a few hundred dollars to meet a claim of about $5,000.

THE COUNTY OFFICERS LOSE.

SUPREME COURT DECIDED AGAINST THEM TODAY.

The Fee and Salary Law of 1895 Is Declared to Be Constitutional.

Indianapolis, June 16.—Special.—The Indiana supreme court today sustained the constitutionality of the fee and salary law of 1895.

The county officers' association has been bitterly opposing the law ever since its passage and recently a concerted action has been made to secure a decision against its constitutionality. The decision means thousands of dollars saved for the taxpayers and in many counties ex-officials and some present office-holders must disgorge many thousands which they have pocketed in the belief that the law would be declared unconstitutional.

E. K. Lemon, of Canton, Ohio, left yesterday for the west after a week's visit with his old friend, S. D. Graham, and family, of No. 18 Park avenue. He is a prominent business man of Canton and goes west for the benefit of his health.

The infant son of Mr. and Mrs. Bernhard Berkenstein died last night at the home of the family, 222 John street, from convulsions. The little one was but ten days old. Funeral services were held this afternoon from the residence.

The Olympia band has secured Gart Shober as musical instructor and he commenced his duties last evening. Mr. Shober says that there is material to make the band one of the very best in Fort Wayne.

Mr. and Mrs. John Zink, who have been the guests of Charles Grannemann for several weeks, left this morning for their home at Springfield, Ill.

R. A. Allison, cashier of the Decatur bank, is in Fort Wayne on business today.

LAWN GRASS SEED

Evergreen and cheaper than sod - - - - 20c lb

LAWN FERTILIZER

Clean and convenient as well as cheap 25c for 5-lb. pkg.

GARDEN SEEDS

In bulk, fresh and true to name. You can save postage and commission by buying of us.

SEED POTATOES.

Early Rose and many choice varieties.

Insecticedes, Slugshot, Hellebore and other bug killers.

S. Bash & Co.

O. P. Morgan. F. S. Lumbard.

S. C. Lumbard & Co.,

Insurance,
Real Estate
and Loans.

No. 3 Aveline House,
Fort Wayne, Ind.

J. C. PELTIER,

Undertaker and Embalmer.

17 West Wayne Street.

EBERSOLE PIANOS . . . . . .

Have no equal in tone.

FRANK B. LONG,
119 Calhoun St.

BUSINESS DIRECTORY

UNDERTAKER.

ROBERT KLAEHN,
39 West Main.

UNDERTAKER.
LICENSED EMBALMER
Telephones 1268 and 228 Main.
Office open day and night.

DRUGGISTS.

GROSS & PELLENS,
DRUGGISTS,
Corner Calhoun and Wayne Streets. Phone

BANKS.

HAMILTON NATIONAL BANK.

Capital $300,000. Surplus $225,000.
The Hamilton National Bank will pay interest at the rate of four (4) per cent. per annum on certificate of deposit if left four months.
President—Charles McCulloch.
Cashier—John Mohr, Jr.

Capital $250,000. Surplus $140,000.
THE OLD NATIONAL BANK
S. W. Cor. Calhoun and Berry Sts
Stephen B. Bond, President.
Oliver P. Morgan, Vice-President.
Jared D. Bond, Cashier.
James C. Woodworth, Asst. Cashier

White National Bank,
Corner Wayne and Clinton Sts.
CAPITAL $200,000.
SURPLUS $60,000.
Safe deposit boxes for rent.

DENTIST.

DR. McALISTER,
EXPERT DENTIST,
Fills teeth without pain. Rooms, 19-20 Pixley-Long Block. Graduate University of Michigan.

INSURANCE.

D. C. FISHER.
Insurance, Real Estate, Loans,
No. 32 East Berry street,
Fort Wayne, Indiana

LAWYER,
ABSTRACTOR OF TITLES,
INSURANCE,
Collection and Loan Agent.
JAMES E. GRAHAM,
Room 26, Bank Block, Fort Wayne, Ind
Stenographer and Notary Public in Office.

PHYSICIANS.

DR. B. GAHO—To ladies suffering from ailments peculiar to their sex, may consult me free of charge at my office 18 W. Wayne street. Telephone 258.

Remember the Name!
Indiana
Medical & Surgical
Institute
For the Successful Treatment of All Chronic and Private Diseases of Both Sexes.
DR. J. W. YOUNGE,
DR. W. R. MAYO,
No. 10 West Wayne Street.

CAME IN A BUNCH

HITS AND ERRORS SEND TWO HOOSIERS HOME.

WITH RUNS ENOUGH TO WIN

BERGEN'S SINGLE RESPONSIBLE FOR VICTORY.

SWAIM KEPT HITS SCATTERED

BRODIE BEAT CARNEY BY A ONE-SIDED SCORE.

INTERSTATE STANDING.

	Won.	Lost.	Pct.
Mansfield	25	15	.625
Toledo	26	17	.605
Fort Wayne	24	21	.533
New Castle	21	19	.525
Youngstown	21	22	.488
Grand Rapids	20	23	.465
Dayton	16	26	.395
Wheeling	16	27	.372

The Fort Waynes commenced the series with Wheeling by winning the game in one inning. Swaim and Parvin were opposing twirlers and each did good work, but luck was with the Hoosiers and they scored two runs in the fifth, while not one of the Nailers was able to reach the home plate. The runs were scored in the fifth on a single by Miller, a couple of errors, two stolen buses and Bergen's single, which sent Miller and Glasscock home. The Wheelings had men on bases often, but fine fielding kept them from scoring. Score:

WHEELING.

	A.B.	R.	H.	P.O.	A.	E.
Dobbs, cf	4	0	1	1	0	0
Lytle, rf	4	0	0	2	0	0
Taylor, 2b	4	0	0	1	2	1
Lyons, 1b	3	0	0	0	0	0
Niles, 3b	3	0	2	1	1	0
Twincham, c	4	0	0	7	4	1
Babb, ss	3	0	1	5	3	3
Wells, lf	4	0	2	1	1	0
Parvin, p	3	0	0	0	0	1
*Poole	1	0	0	0	0	0
Totals	33	0	6	24	11	6

*Batted for Parvin in ninth.

FORT WAYNE.

	A.B.	R.	H.	P.O.	A.	E.
Flood, 2b	4	0	1	3	2	0
Belden, lf	3	0	0	3	0	0
Letcher, cf	3	0	0	2	0	0
Miller, rf	3	1	1	1	0	0
Glasscock, 1b	3	1	0	7	0	1
Kuehne, 3b	3	0	0	2	1	0
Holly, ss	3	0	0	4	3	1
Bergen, c	3	0	1	4	2	0
Swaim, p	3	0	0	0	0	0
Totals	28	2	3	27	8	2

Innings	1	2	3	4	5	6	7	8	9
Ft Wayne	0	0	0	0	2	0	0	0	— 2
Wheeling	0	0	0	0	0	0	0	0	0 — 0

Stolen bases—Miller, Glasscock, Flood, Bergen.

Double play—Twincham to Babb.

Bases on balls—Off Parvin, 2; off Swaim, 3.

Struck out—By Parvin, 6; by Swaim, 3.

Wild pitch—Parvin.

Left on bases—Wheeling, 0; Fort Wayne, 3.

Sacrifice hit—Kuehne.

Time—1:40.

Umpire—Zinram.

OTHER INTER-STATE GAMES.

MANSFIELD, 5; G. RAPIDS, 4.

Mansfield, O., June 16.—Score:
Mansfield . 0 1 0 0 0 2 2 0 0— 5
G. Rapids. 1 0 0 0 1 0 0 1 1— 4
Batteries—Irwin and Belt; Altrock and Cote. Hits—Mansfield, 7; Grand Rapids, 6. Errors — Mansfield, 2; Grand Rapids, 3.

DAYTON, 10; YOUNGSTOWN, 2.

Dayton, O., June 16.—Score:
Dayton ... 3 0 0 0 0 5 1 1 0—10
Y'gstown . 0 0 0 1 0 0 0 0 1— 2
Batteries—Brodie and Donahue; Carney and Latimer. Hits—Dayton, 13; Youngstown, 9. Errors—Youngstown, 9.

NATIONAL LEAGUE STANDING.

	Won.	Lost.	Pct.
Brooklyn	38	12	.760
Boston	34	15	.694
Baltimore	30	20	.600
St. Louis	29	20	.592
Philadelphia	28	20	.583
Chicago	29	21	.580
Cincinnati	24	24	.500
Pittsburg	22	27	.448
New York	22	28	.440
Washington	17	35	.327
Louisville	14	36	.280
Cleveland	9	38	.191

NATIONAL LEAGUE.

Chicago, 6; Cincinnati, 4.
Boston, 6; Philadelphia, 1.
Cleveland, 6; Pittsburg, 2.
St. Louis, 4; Louisville, 2.
Brooklyn, 6; New York, 2.
Baltimore, 10; Washington, 2.

WESTERN LEAGUE STANDING.

	Won.	Lost.	Pct.
Minneapolis	25	19	.568
Columbus	22	18	.550
Indianapolis	23	19	.548
Milwaukee	22	21	.512
St. Paul	21	21	.500
Detroit	21	21	.500
Buffalo	18	24	.429
Kansas City	17	26	.395

WESTERN LEAGUE.

Milwaukee, 5; St. Paul, 1.
Minneapolis, 6; Kansas City, 1.
Indianapolis, 3; Buffalo, 2.
Detroit, 6; Columbus, 0.

SHAMROCK SCHEDULE.

The Shamrocks will play a return game at Richmond, Ind., next Sunday. More than 2,000 people saw the game played there by the Fort Wayne semi-professionals several weeks ago and so well pleased were the patrons of the game that a larger crowd is expected next Sunday. Billy Earle, the globe-trotter, is now catching for the Richmonds. Robbins and Braden will form the Fort Wayne battery. The Shamrocks will play in Logansport Sunday, June 25, and the next Sunday will play in Decatur. On July 4 the team will play in Payne, O.

NOTES OF THE GAME.

Eddie Ashenbach has signed with Lew Whistler's Schenectady team.

The players of the Kokomo team did not get their salaries and to get even they thrashed Manager Andy Lawson until he was almost unrecognizable.

"Chic" Stahl made two more of those little bingles yesterday, making seven that have been credited to him this week. For the first time in many weeks an error is credited against the great right fielder.

"Smoke" Brodie pitched against Carney at Dayton yesterday and "Smoke" had away the best of the alleged Youngstown star. Truby must be very sore, not having won a game this week. Five straight defeats must be galling to the rowdy manager with a swelled head.

Guese will probably twirl this afternoon and Reiman tomorrow, leaving either Swaim or Kelb for the game here Sunday with Youngstown. A rumor that Kelb had left the city is untrue. He did have a dispute about salary, but received a telegram from Glasscock ordering him to stay here until the team returned.

Toledo Bee: "The Youngstown outfit, analyzed man for man, is a strong team—there is no doubt of that. Undoubtedly its chief weakness is in the way it is captained. Harry Truby is a man with an ugly disposition who will fight with himself or his best friend, just to be in a fight. He is unable to hold his head and insists on calling down his players almost continually. Place Bob Gilks, or Jack Glasscock, or Pat Wright, or Pop Lytle in charge of the Youngstown team and it would be a winner, but it will never be a seriously considered factor under Truby."

Do You Like Goodies?
Try
Grape-Nuts
For breakfast, lunch or dinner.

A WINNING NOVELTY.

This food, Grape-Nuts, has a way all its own of winnig friends by its peculiar "sweet but not sweet" taste. Persons once becoming accustomed to having Grape-Nuts for breakfast or lunch, find the meal not complete when the favorite crisp dainty is missing.

LION UNWELCOME PATRON.

Indianapolis, June 16.—Brutus, a lion, escaped from an animal show in the residence district of North Illinois street yesterday and for an hour baffled the efforts of his trainers to recapture him. Leaping across the street, he plunged through the open window of a grocery store. While the occupants of the store were trying to escape he sought the ice box of a butcher shop in the rear and proceeded to devour fresh meat. After one man had suffered a severe bite in the hand the animal was overpowered and forced back into his cage.

GAVE THE BOND.

George Updegrove, the man who was held to the federal grand jury on a charge of passing counterfeit money, deposited a certified check for $200, the amount of his bond, with Commissioner Logan this morning and was given his liberty.

New Patterns in Silk Puff Bosom Shirts received today at
PIXLEY & CO.'S

THE STANDARD OIL GOSSIP.

OFFICIAL STATEMENT SOON TO BE ISSUED.

Different Stories Afloat, One That a Dissolution of the Monopoly Had Occurred.

New York, June 6.—Gossip of the past two years in regard to the affairs of the Standard Oil company is to be disposed of by an official statement to be issued soon by Samuel T. Dodd, attorney for the company, says the Times.

Wall street has always had several stories about the adjustment of the affairs of the Standard Oil company. This week there have been a dozen rumors on the subject. One was that the company was to be dissolved, another that a reorganization which would consolidate all interests, with a capitalization of $500,000,000, had been decided on and that new stock on the basis of five shares for one would be issued.

A story that was not regarded as without foundation by many who are usually well informed about Standard oil affairs was that the company would liquidate and that a new company would be formed with a capital of from $100,000,000 to $125,000,000. The scheme outlined comprehended the exchange of the outstanding certificates dollar for dollar, the holding of $10,000,000 to $15,000,000 of treasury stock and a share distribution among the holders of certificates. The new company under this plan would be a New Jersey corporation. It was assumed that the cancellation of the original certificates of the trust, which originally amounted to $97,250,000, had progressed to a point where a reorganization of the company would present little difficulty and that the decision in this regard was reached at Bayonne, N. J., at a recent meeting of the Standard Oil company of New Jersey.

INCREASES ITS CAPITAL.

Trenton, N. J., June 16.—The Standard Oil company today filed a certificate with the secretary of state increasing its capital stock from $10,000,000 to $110,000,000. Of the latter amount $10,000,000 is to be preferred stock, paying 1½ per cent. quarterly dividends. The certificate is signed by Henry M. Flagler, president, and L. D. Clarke, secretary.

GETS NEW QUARTERS.

This morning the Douglass Shoe company closed a contract for a five-year lease of the room at 80 and 80½ Calhoun street, which will soon be vacated by William Meyer & Bro. Extensive improvements are to be made, and the Douglass people get possession September 1st. W. M. Klinkel, manager of the store, tells The Sentinel that the Douglass company is improving and enlarging its stores in the various cities where they are located, and the Fort Wayne establishment will be as fine as the finest. The block into which they will move is owned by Mrs. Nill, and the remodeling will result in vastly improved quarters, not only for the Douglass store, but also for George Belot and M. J. Blitz, who occupy the other room. An entire new glass front is to be placed in the building, with a twelve-foot vestibule in the center, from which are the entrances to each establishment. The glass will be extended for some distance down the alley at the north, and the interior decorations of both rooms will be of a very fine order. The new Douglass store will be 30 by 60 feet in size, and enable them to double the size of their stock, which is necessitated by their increased business. When completed the store will be one of the finest in the city.

THE BOARD OF WORKS.

The board of works did not transact any important business at the meeting last night. The principal matter to come up was the opening of Hayden street from Francis to Hanna. This is an improvement which has been hanging fire for years, though regularly brought up by the property owners of the vicinity. The board instructed the engineer to prepare plans and a plat for the opening.

The trustees of Salem Reformed church asked permission to hold a picnic at Swinney park on July 4, 1901. It was granted.

Assessment rolls for the sidewalks on Caroline street and for the sewer in the alley west of Grant avenue were confirmed.

PETITION IN BANKRUPTCY.

Last evening Carrie B. Sharp and Delphine B. Wells, by their attorneys, Zollars, Worden & Zollars, filed with Deputy Clerk Logan, of the United States court, a partnership petition in voluntary bankruptcy. These ladies have been conducting a partnership business under the firm name of the Westminster Seminary, in this city, and set forth in the petition that they owe debts which they are unable to pay in full, and ask to be declared bankrupt under the United States laws. The liabilities, both individual and partnership, are given at $3,529.67, with assets of $447, all of which is claimed as exempt.

CHICAGO CLOSING PRICES.

Chicago, June 16.—Wheat—July, 76¾@76⅞c; Sept., 77¾c; Dec., 79¼c.

Corn—June, 34⅞c; July, 34⅞@35c; Sept., 34⅞c; Dec., 34@34⅛c.

Oats—June, 25¼c; July, 24¼@24⅜c; Sept., 21⅞c; May, 24⅞c.

Pork—June, $8.20; July, $8.20; Sept., $8.40.

Lard—June, $5.00; July, $5.00, Sept., $5.15.

Ribs—June, $4.67½@4.70; July, $4.67½@4.70; Sept., $4.82½.

Flax—Cash N. W., $1.07½; S. W., $1.04; July, $1.05; Sept., 97⅛c; Oct. 97c.

LOCAL NEWS.

The S. S. club will give a smoker at their rooms above 86 Calhoun street this evening.

Pete Freiburger, who has been a member of No. 1 fire department for years, has been transferred to No. 5.

The Westminster Social Circle will hold their regular meeting and social in the church parlors this evening.

The ladies of Trinity M. E. church will have their regular bread and cake sale at the church tomorrow afternoon.

The Women's Relief corps will give an ice cream social, entertainment and dance at the Elektron building this evening.

The Westminster Social circle will give a gramaphone entertainment and social in the church lecture rooms this evening.

There will be a game of base ball at the league park this evening at 6 o'clock between the Fort Wayne Drug company and the DeWalds.

The Concordias and the Taylor university teams will cross bats tomorrow afternoon on the college diamond. Game called at 2:30.

Prof. Millner of the Kimball Piano company, Chicago, is a guest at the Randall. He is negotiating for the sale of a pipe organ to St. John's Lutheran church.

Councilman Dave Eckert has gone to Duluth, Minn., where he will visit Al Foote and meet Mrs. Eckert, who is en route home from a month's trip to California.

A break in the line was responsible for several taps of the fire bell during the early morning hours today. There was no fire, and the defect has been remedied.

Miss Helen Tigar, of Mount Clair, N. J., is in the city the guest of her uncle and aunt, Mr. and Mrs. W. H. Tigar, of East Berry street. The young lady will remain here several weeks.

Aaron Lischey entered complaint at the city hall this morning against the property owners who have failed to cut down the weeds. He says he will file an affidavit against the owner of each lot.

Loosening Up a Stingy Brother.

A story goes that a church in Warrensburg, Mo., was sadly in need of general repairs, and a meeting was being held in it with a view of raising funds for that purpose. The minister having said that $500 would be required, a very wealthy and equally stingy member of the congregation arose and said he would give $1. Just as he sat down, however, a lump of plaster fell from the ceiling and hit him on the head, whereupon he rose up hastily and called out that he had made a mistake; he would give $50. This was too much for an enthusiast present, who, forgetful of everything, called out fervently: "Oh, Lord, hit him again!"

Tooth-Pulling by Proxy.

The sultan of Turkey is most inquisitive as to what is said and written about him abroad. Every day translations are laid before him from the newspapers of the world, and these are all closely persued. His majesty is a bad hand at suffering. At one time he wanted to have an aching tooth removed and dared not. Eight slaves had molars drawn out in his presence that he might have an opportunity of judging the extent of suffering entailed, and finally the sultan decided that he would rather bear the pain than undergo such an ordeal.

Kites to Unveil a Statue.

When the statue of Benjamin Franklin in front of the Philadelphia postoffice is unveiled numerous kites of huge size will be attached to the canvas covering of the statue and through the agency of these kites and by means of intricate electrical appliances the statue will be unveiled without any apparent human or mechanical assistance. Justus C. Strawbridge, who bears the entire cost of the statue, $17,200, and will present it to the city, conceived the idea several years ago at a dinner, after listening to a speech in which it was pointed out that there was no memorial bronze to Franklin in that city.

Hailstones.

The organisms of hailstones have been investigated on two occasions by F. C. Harrison, a Canadian bacteriologist, who has found numerous bacteria and molds, including a bacillus and a coccus hitherto undescribed. The character of the germs confirms Bujwid's theory that surface water is carried up by storms and frozen, producing hail.

FOREIGN NOTES.

Amateur photographer in Russia are obliged to secure licenses.

Married couples in Norway are privileged to travel on railways at a fare and a half.

Japanese cities have in every quarter public kitchens, where poor families can, for a trifling sum, cook their meals.

The passion flower which grows in the South American forests can only be enjoyed where it grows, as it fades almost as soon as it is picked.

Lisbon has a population to-day of about 340,000. It has few historic buildings, most of them having been destroyed by the great earthquake of 1755.

The London of the future will, if Frederick Harrison's vision is realized, have no coal, no steam engines, no horses, and all heavy traffic will be sent along deep underground electric railways.

On the Parana and other South American rivers it is no unusual thing for a steamer to run on to a sandbank and be obliged to wait for several days—sometimes a week—for a heavy rain to float it out again.

The trustees of the British National Gallery have purchased under a special grant of money from the treasury two pictures by Rembrandt, the property of Lady de Saumerez, entitled "The Burgomaster" and "The Burgomaster's Wife," being portraits of an elderly man and an old lady not at present identified. These pictures will be hung in the principal Dutch room.

According to M. Adhemar Leclerc, French resident in Kratin, Cambodia, the Phongs, a wild people of that country, have the type of the North American Indians. They believe in a God, whom they call Brah, and in another life and in ghosts. They eat almost every kind of flesh, and make an intoxicating drink from rice. They smoke a wild tobacco in wooden pipes. Their sense of smell is so keen that they profess to know individual animals by it. They have neither music nor dance.

SAGE OF SAWHAW SAYS

Keep in the wring and you won't get soaked.

A man can run up a bill and down till at the same time.

When a man wants to branch out he should first get into trim.

The great objection to a certain brewery is it is two personnel.

Tramps are a nuisance, but the worst element is those bombers.

Marriage is a monopoly that is sometimes sadly lackin' in trust.

Slidin' may make a man smooth, but it is necessarily very wearin'.

Rollin' stones gather no moss, and moss-back never takes but one role.

Wonders never cease, and if a man lives long enough, he ceases to wonder.

Tellin' your troubles to a policeman may not be a star play, but it is quite uniform.

You may be a mighty smart chap, but it is well to remember that there are several other good ones workin' at it.

Some patriots are great for singin' "Rally 'Round the Flag, Boys," and commence to flag as soon as the boys have to rally.

A Hammock for Baby.

A cool and comfortable place for the baby, away from the dangers of overlaying, and yet within easy reach of parental watchfulness, is provided in the "hammock sling." This device consists of a hammock swung from the footboard of the bed by davits, in much the same manner as lifeboats are hung on shipboard. Here is an ideal place for the infant. There is no danger of its parents rolling over on it and smothering it to death, as is often done; and yet, should the infant need attention, it is within easy reach. Should the baby be restless, papa, almost without disturbing himself, can reach out with his foot and give the hammock a shove, which will quickly quiet the infant by its soothing, rocking motion.

Falconry a Costly Hobby.

Falconry, which has now been taken up by the young duchess of Marlborough and by several other women of wealth and distinction, both in England and on the continent, is a very costly hobby, even the most ordinary hawks used for falconry costing as much as $500 apiece. They require most careful attention and it is difficult to get men qualified to take charge of them under a salary of $1,000 a year. It is the most scientific and difficult of all sports and differs in this from the others that it can be followed in one form or another all the year round.

Too Clever by Half.

A Paris manufacturer named Person has just been convicted of selling canned horseflesh as potted duck, hare, etc. He said like Sam Weller's friend, that it was "all in the seasoning," and that he could make horse into duck or hare according as tastes differed. The letters on the cans, "M. T.," meant not "Mention honorable," as purchasers had supposed, but "Melange hippophagique." The judge gave Mr. Person eight months.

A Friendly Tip.

Young Author—Tell me frankly what you think of the manuscript of my book. I want to get it in shape for publication, as I have several other irons in the fire. Critical Friend—Well, that being the case, I would advise you to use up the manuscript for fuel. It might at least help to heat the other irons.

Obliterated Identity.

"Did you send many of Jimmy's cast-off toys to the children's hospital?"

"No; when Jimmy gets through with his toys you wouldn't know they had ever been toys."—Detroit Free Press.

THEY CURE AND TAKE NO PAY.

The British Doctors in the Fruit House Block are Curing All Cases They Treat Absolutely Free—They Accept no Pay Whatever, Not Even When the Cures are Effected.

A staff of eminent physicians and surgeons from the British Medical Institute have, at the urgent solicitation of a large number of patients under their treatment in this city, established a permanent branch of the Institute in this city in the Fruit House block, rooms 6 and 7.

These eminent gentlemen have decided to give their services entirely free for three months (medicine excepted) to all invalids who call upon them for treatment between now and July 1st. These services consist not only of consultation, examination and advice, but also of all minor surgical operations.

The object in pursuing this course is to become rapidly and personally acquainted with the sick and afflicted, and under no conditions will any charge whatever be made for any services rendered for three months, to all who call before July 1st. Therefore, the most humble in circumstances can avail themselves of the services of these eminent physicians.

The doctors treat all forms of disease and deformities, and guarantee a cure in every case they undertake. At the first interview a thorough examination is made and, if incurable, you are frankly and kindly told so, also advised against spending your money for useless treatment.

Male and female weakness, catarrh and catarrhal deafness, also rupture and all diseases of the rectum are positively cured by their new treatment.

Office hours from 9 a. m. to 8 p. m.
No Sunday hours.

THE FAIR!

Our Millinery Department is booming. See our 15c Leghorns; Dress Sailors, 19c; Lace Trimmed Silk Capes, $2.25; Shirt Waists, 25c; All Wool Jackets, $2 50; Brocaded Skirts, 90c; All Wool Suits, $3.50; Bicycle Suits, $3.50; Men's Suits, $1 90; Men's Solid Shoes, 79c; Bicycles 35 per cent. lower than anywhere at

THE FAIR, 4 and 6 Harrison St.

THE LATEST.

If in need of a Spring Bonnet, Hat, Walking Hat or Sailor, please call at THE LATEST, 157 Calhoun St.

A Fine Line of the Poets

Cloth bound, in red, green, dark brown; excellent paper, clear type; just for commencement presents; for 89 CENTS this week.

We also keep all the popular new books in stock; another case just received.

LEHMAN BOOK & NEWS CO.,
81 Calhoun St.

ARTISTIC HOME DECORATIONS BY
H. A. KIRCHOFER.
Painted and Woven . . . Tapestries
Fresco Painting and . . Wall Tinting.
15 Arcade Block.
Office Phone 1302 Main.
Residence Phone 164 South.

THE SCHOOL OF MUSIC
Northwestern University of Chicago, Evanston, Ill.
Offers thorough courses in all branches of music study. For circular of information address the Dean,
Prof. P. C. Lutkin, Music Hall, Evanston, Ill.

Meyer & Stock,
Architects
Plans and estimates furnished on application.
Your correspondence and patronage solicited.
German and English Spoken.
108 Calhoun St.

MONARCH Sewing Machine OIL.
For Sewing Machines, Typewriters, Fire Arms, etc. The Highest Grade. Get it from your dealer.
Baird Bros. & Co., Cleveland, O.

GEO. DeWALD & CO.

A SUMMER CLEARING SALE

—OF—

SILKS.

A great purchase by us of Summer Silks, which have been marked far below their real value.

A stock that is rich, choice and well assorted.

Get our Prices and compare the Goods with those shown by other houses.

MONEY.
MONEY.
MONEY.
MONEY.
MONEY.
MONEY.
MONEY.
MONEY.
MONEY.

You can borrow of us on your furniture, piano, horses and wagons, carriages or any like valuable security, from $10.00 to any amount.

All property is left in your possession; nothing is moved out of the house.

You have the privilege of paying it back in very easy installments.

All business of every kind held in strict confidence.

It will pay you to get your loan of us.

INDIANA MORTGAGE LOAN COMPANY,
ROOM 3 ARCADE,
UPSTAIRS.

Open Saturday evenings from 7 to 8:30.

MONEY.
MONEY.
MONEY.
MONEY.
MONEY.
MONEY.
MONEY.
MONEY.
MONEY.

D.D. WEISELL
DENTIST
34 Calhoun St.

DR. GEO. H. FAIRFIELD, Ass
The Oldest, Largest and Most Reliable Dental Parlors in Fort Wayne.
Teeth Extracted Without Pain.

Set of Teeth	$5.
Gold Crowns	5.00
Porcelain Crowns	5.00
Bridge Work	5.00
Gold Fillings	$1.00 up
Silver Fillings	50c up

VITALIZED AIR FREE.

25 years of reputable practice in Fort Wayne is the unwritten guarantee of our reliable workmanship.
Hours from 8 a. m., to 6 p. m.

Fly Time is Buy Time

FOR SCREEN WINDOWS, SCREEN DOORS AND WIRE CLOTH.

We have a large and complete stock for you to select from. Screen work built to order on short notice. RUBBER HOSE, HOSE REELS, LAWN MOWERS AND SPRINKLERS AT

C. C. Schlatter & Co.,

HARDWARE, WHITE LEAD, OILS AND VARNISH.
38 AND 40 EAST COLUMBIA ST.

MONEY TO LOAN

At lowest rate on furniture, pianos, horses, wagons, carriages, etc., and leave the property in your possession.

Payments arranged on the monthly installment plan or to suit convenience of borrower.

Business strictly confidential.

Fort Wayne Mortgage Loan Co., Room 21, Bass Blk., over First National Bank, 77 Calhoun. Take elevator to fourth floor.

Let us send you a ton of COAL Or a load of GOOD WOOD.

GEO. H. KRUDOP, Cor. Francis & Hayden, Both telephones 185. Prompt delivery one of

OUR CONSTANT AIM

In every branch of dentistry, is to make our work better and better. To this end, the operators in charge of every department, all of them dentists of standing and experience, have the most liberal instructions to keep fully equipped with every improvement of facilities for their work and to buy the finest material, whatever the cost. This improved equipment in all departments enables us to perform work without waste of your time or ours, and by increasing our capacity for work, decreases the cost to us and to you.

U. S. DENTAL PARLORS.
DRS. J. A. & J. W. WILLIAMS, Managers.
Phone 1158. 98 Calhoun Street.

MONEY

To loan on low interest rates with easy payment terms. 4 1-2 per cent., 5 per cent., 5 1-2 per cent., 6 per cent. Rate of interest determined by size of loan and character of security. Apply at law office of Vesey & Heaton. 20tf

Itch! Itch! Itch!

Awful Itching of Eczema
Dreadful Scaling of Psoriasis

CURED BY CUTICURA

CUTICURA SOAP, to cleanse the skin, CUTICURA Ointment, to heal the skin, and CUTICURA RESOLVENT, to cool the blood, make the most complete and speedy cure treatment for torturing, disfiguring humors, rashes, and irritations, with loss of hair, which have defied the skill of the best physicians and all other remedies.

THE SET $1.25

CUTICURA SOAP, 25c.; OINTMENT, 50c.; RESOLVENT, 50c. Sold everywhere. POTTER D. AND C. CORP. Props., Boston.

Office Phone 361. Residence Phone 104

Robert Spice,
PLUMBER, STEAM and GAS FITTER.
48 MAIN W. STREET.

CALL ON US.

All City Flour, $1.05 large sack.
Best Michigan Flour, 98c large sack.
Choice Potatoes, 55c bushel.
Choice Roast Coffee, 9c lb.
Asbestos Mats, 4c, 3 for 10c.
Fibre Water Pails, 28c each.
EAST LEWIS ST. CASH STORE,
S. GANZER, Prop.

FOR COMMENCEMENT PRESENTS!

Traveling cases, pocketbooks, card cases, etc.
Gibson's "Sketches and Cartoons."
Gibson's pictures, framed.
The poets, in all editions, from 25c up.
Fine books in sets.
Best books on Art.
Best books on Music.
Rare books for the book lover and all the leading books of the day at lowest prices.
LEHMAN BOOK & NEWS CO.,
81 Calhoun St.

A. Hattersley & Son

PLUMBERS,
STEAM AND
GAS FITTERS.
48 E. Main Street
Fort Wayne, Indiana.

LOCAL NEWS.

Louis Fox returned from Rome City today.

Architect Grindle was at Lagrange on business yesterday.

The bicycle club will go to Auburn on Sunday, starting at 8:30 a. m.

John Drebeart will leave tomorrow for Indianapolis on a week's business trip.

Miss Allie Carroll has accepted a position in the office of S. F. Bowser & Co.

A large new fountain is being put in on Hanna street between Lewis and Montgomery street.

Mr. and Mrs. A. P. Schell, of Washington, are the guests of Mr. and Mrs. C. M. Comparet.

Howard Muhler returned today from Rensalaer, where he has been attending St. Joseph's college.

W. B. McLaughlin, of Muskegon, Ohio, was in the city on business yesterday. Mr. McLaughlin is a national bank examiner.

The commencement exercies of the Brothers' school will be held at Library hall next Tuesday evening. The class valedictorian is Thomas Dowling, of New Haven.

A massive foundation is being constructed in the new building of the Allen County Loan and Savings association to support the large vault formerly in the Schell offices.

Mrs. H. M. Long and Mrs. Joseph Shadle left today on their bicycles for Kendallville, where they will visit friends for a few days, after which they will pay a visit to Rome City.

Mr. and Mrs. W. A. Welches, of Chicago, who have been visiting relatives in the city, leave for Huntington today, where they will be the guests of friends and relatives for a few days.

Work on the remodeling of Salem church is progressing rapidly and it is believed the edifice will be completed by July 15th. The improvements will transform it into a beautiful structure.

Rev. Thomas Mungovan, of this city, was ordained to the priesthood by Archbishop Elder at Cincinnati yesterday and arrived home last evening. Father Mungovan will read his first mass at St. Patrick's church in this city next Sunday.

The marriage bans of J. A. Blaising and Miss Magdaline Ruppel were published at St. John's Catholic church at New Haven last Sunday. The wedding ceremony will occur at St. Mary's church, in this city, Wednesday morning June 28th.

The gentlemen of Simpson M. E. church will give a social next Tuesday evening at the residence of Walter Bowden, corner of Lafayette and Masterson streets. Ice cream and cake will be served and the band from the school for feeble minded will discourse music.

Judge and Mrs. C. M. Dawson and daughter are enjoying a most delightful outing in California. They are now at Santa Cantalina island, several miles off the coast opposite San Pedro, and before returning will visit Vancouver, B. C., the Yellowstone Park, and many other points of interest.

Twenty-six pigeons belonging to members of the Fort Wayne Homing club were shipped over the Wabash today to Springfield, Missouri, the 500-mile station on the circuit. Special interest is manifested in this race and only the best birds were sent. They will be released at 6:30 on Sunday morning.

James LaFevre, of Troy, N. Y., took the honors in the commercial department at the International Business college and Miss Alice Carroll took the honors in the shorthand department, at the examinations held there last week. Miss Carroll has accepted a position as stenographer with S. F. Bowser & Co.

Miss Mamie Zerull gave a delightful garden party at her home on Howell street Wednesday evening. The lawn was illuminated by Chinese lanterns, under which he guests enjoyed progressive pedro. The ladies' first prize was won by Miss Emma Schaphorst and the gentlemen's prize by Tony Hilker. The consolation prizes were awarded to Miss Leah McCoy and John Mulcahy. At the close of the games ice cream and cake were served.

Joseph M. Haley, of this city, was graduated from the University of Notre Dame yesterday with the degree of bachelor of laws. The athletic events were attractive features of the day and Robert Fox, of this city, was a member of the winning boat crew. Captain Darst's four-oared crew, with Charles Reuss, of Fort Wayne, as coxswain, lost a pretty race to Captain Wazer's crew. John Eggeman, of his city, was one of the judges. The Breen gold medal in oratory was won by Paul Jerome Ragan, of Maumee, Ohio.

Rev. George A. Wilson, of Wabash, brother of Ed M. Wilson, of this city, has been elected a member of the faculty of Syracuse university, at Syracuse, N. Y. Rev. Wilson, at the last meeting of the North Indiana M. E. conference, was appointed assistant pastor of the First M. E. church in Wabash, in order that he might hold his place in the conference, though he had accepted a call to the pastorate of the Methodist church in Norwood, Mass. Rev. Wilson has many friends in Fort Wayne who will be glad to learn of his new distinction.

George P. Randall left this morning for Chicago.

Oscar Schieffer has taken a position with J. C. Peters & Co.

L. A. Lent, of Indianapolis, was in the city on business yesterday.

Lee Ivens, of the New Aveline, is visiting relatives at Lebanon, Ohio.

Hon. J. M. Barrett returned last evening from a business trip to Cleveland.

Louis Heilboner left last evening for St. Louis. He has been spending some days with friends in this city.

Fred Eckart is at Milwaukee for the purpose of securing additional sausage makers for the Fort Wayne plant of the Eckart Packing company. Extensive improvements are contemplated in the company's retail meat market on Main street.

Division No. 3, Ancient Order of Hibernians, held its annual election of officers last evening. Members of the other Hibernian societies were present. The officers chosen for No. 3 were as follows: President, John H. Nolan; vice-president, Patrick Kelley; financial secretary, Clifford J. Moran; recording secretary, D. D. Gordon; treasurer, Samuel Errington; standing committee, Frank Mullahy, Capt. J. E. Ford, Joseph Dolan, John Walsh, C. T. Sullivan; sergeant-at-arms, Frank Rohan; sentinel, J. E. Ford.

TOMORROW.

A CYCLONE OF BARGAINS AT THE BEE HIVE.

The Frank Dry Goods Co. Offers Special Values to the Trade.

RIBBON DAY.

All our Fancy Ribbons, irrespective of width, price, quality; prices ranging from 25c to 60c a yard; at 15c a yard.

LADIES' NECKWEAR DAY.

All our Silk Ladies' Neckwear at cost, consisting of Jabots, String Ties, etc.

Shirt Waist Sale Day—50 dozen Ladies' Percale Shirt Waists at 20c each.

With every shirt waist purchased we will present the customers with a handsome beauty pin.

We carry 100 styles of Shirt Waists.

White Shirt Waists at 42c.

Plain Black Percale at 42c.

LADIES' DUCK SKIRTS.

We offer White Duck Skirts at 67c each; regular price, $1.00.

Linen Crash Skirts at 49c; regular price, $1.00.

25 Ladies' Percale Suits at $2.00 a suit, consisting of skirt and jackets.

50 doz. Ladies' Wrappers, regular price, 75c to $1.25; at 50c each.

The best value ever offered in this line.

All our Ladies' Wash Silk Waists at ¼ off cost.

An over-stock of Parasols and colored Silk Umbrellas compels us to offer them at cost.

100 pieces fancy figured Lawns at 4c a yard.

We continue our Silk sales inaugurated last Saturday.

All our fancy Silks, prices ranging from $1.25 to $2.00; at 93c a yd.

All our fancy Silks, ranging from 75c to $1.50, at 74c yd.

All our Wash Silks, consisting only of the best grade, prices 50c to 75c a yard; at 39c yd.

Silk Mitts at 19c pair, regular price 25c.

Silk Mitts at 43c a pair, regular price 75c.

All our $1.00 Kid Gloves down to 79c.

Domestic, Muslin and Calico Sales:
Lonsdale, 6c a yard.
Hope, 5c a yard.
Gilt Edge, 4c a yard.
All standard Prints at 4c a yd.
Bargains in every department.

FRANK DRY GOODS CO.

FRIEND'S CLOTHING STORE.

600 styles of men's colored shirts, with cuffs, all colored, and colored bosoms with white bodies, all laundried shirts, very best makes, Columbia, Eclipse and International shirts, regular price $1.50 and $1.00, now 58c.

800 styles of men's colored shirts, laundried, the very best 50c shirts ever made, now 31c.

40 dozen men's heavy fleece lined, ribbed and camel hair underwear, regular price 50c and 75c, now 33c.

15 dozen men's heavy weight 25c and 35c underwear in many styles, now 13c.

16 dozen boys' heavy underwear, regular price 25c to 75c, now 13c.

51 dozen men's heavy working gloves, all kinds and all prices, from 50c to $1.50, now 33c.

50 dozen men's flannelet night robes, regular price 50c, 75c and $1, now 33c.

500 styles of overcoats at such low prices as you never heard before.

500 styles of suits at such prices as you never heard before.

300 styles of pants at prices that are lower than ever before offered.

GREAT CLOSING OUT SALE.

Of course you want the best, and you get it from any first-class dealer. Ask for the Eclipse 5c cigar and you have it.

NOBLES OF THE MYSTIC SHRINE

Excursion to Buffalo via Nickel Plate road account annual meeting of above order June 14th and 15th. Tickets on sale June 12th and 13th at one fare for the round trip. Your choice of three fast express trains daily. Palace sleeping cars, superb dining car service and elegant equipment. Ask agents Nickel Plate road for particulars.

31-1-7-8-14 w31-t3

HOWARD COUNCIL, NO. 246.

Business meeting tonight. Refreshments served.

WABASH EXCURSIONS.

ELKS, St. Louis, Mo., $10.00 round trip. Tickets on sale June 18-19-20, good to return until June 25.

CHRISTIAN ENDEAVOR (Y. P. S. C. E.), Detroit, Mich., $4.11 round trip. Tickets on sale July 3-4-5-6, good to return until July 15th, and by special arrangement until August 15th. This rate applies via either rail or steamer from Toledo.

NATIONAL EDUCATIONAL ASSOCIATION, Los Angeles, Cal., $68.00 round trip, permitting variable routes. Tickets on sale June 25 to July 8, good to return until September 4th.

HOMESEEKERS' EXCURSIONS WEST, first and third Tuesdays of each month, at rate of one fare plus $2.00 for round trip. Return limit twenty-one days.

TOLEDO and PUT-IN-BAY, every Sunda. Toledo, $1.00; Put-in-Bay, $1.00 round trip.

AROUND THE GREAT LAKES. Tickets now on sale to Mackinac Island, Cleveland, Buffalo, Chicago, Duluth and many other points. Round trip rate to Mackinac Island via Toledo and D. & C. steamers, only $11.30. No dust, no smoke, no cinders, a delightful outing.

Telephone No. 6. 10tf

CASTORIA
For Infants and Children.
The Kind You Have Always Bought
Bears the Signature of Chas. H. Fletcher.

Ladies tailoring is one or our specialties. Call and examine our line of ladies' goods. G. Schmidt, 57 E. Berry St. 27tf

Mothers be sure and use "Mrs. Winslow's Soothing Syrup" for your children while cutting teeth. It is the best remedy of all. May Stoll&w

THE GREATEST BARGAIN OF THE SEASON.

L. Mohr will take orders until the 20th of the present month for 1899 Victor Chain Driven Bicycles for $28.00 net cash. 9-8t

WANTED.

WANTED—To loan money on city property; good loans at 4½, 5, 5½ and 6 per cent. W. E. Doud. 26tf

WANTED—Trustworthy, honest, middle-aged colored woman for general housework. Apply 20 Scott avenue. 15-3t

WANTED—If you want to borrow money, see "ad" on first page, first column. Room 3, Arcade, upstairs. 13-tf

WANTED—Four good hustling agents can secure a good paying business by applying to room 6, Arcade. 14-6t

WANTED—We want to furnish you the Hartzell ice cream; the best in the city. Office 103 East Wayne street. Both 'phones. 15-tf

WANTED—Men, our illustrated catalogue explains how we teach barber trade in two months; mailed free. Moler Barber College, Chicago, Ill. 10-6t

WANTED—Your printing. Prepared to do all kinds of work. Rubber stamps well made and made promptly. Aldine Printing House, Will G. Bates, proprietor, 63 East Berry street. Home 'phone 414. tf

WANTED—Faithful persons to travel for old house; straight, bona fide salary $780 a year and expenses; reference. Enclose self-addressed stamped envelope, A. J. Munson, Secretary, Chicago. 14-17

WANTED—An experienced salesman to sell our Giant Boiler Compounds—now in use throughout the country; liberal terms and exclusive territory given. Giant Boiler Compound Co., Cleveland, Ohio. 12-6t

FOUND.

FOUND—A book, by school boy on his way home from school; owner can have same by calling at Diether's lumber yard to Joseph Ferret, and paying for this ad.

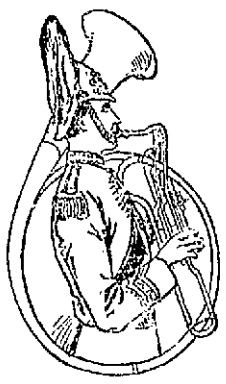

Blow Your Own Horn,

AND BLOW IT HARD. THE CHEAPEST, QUICKEST AND BEST WAY TO MAKE YOURSELF HEARD, WHEN YOU HAVE A PROPOSITION TO PRESENT TO THE PEOPLE OF FORT WAYNE, IS TO USE THE SENTINEL WANT COLUMNS.

MOST ANY SORT OF A PROPOSITION WILL STRIKE SOMEBODY JUST RIGHT, BUT YOU MUST GET AT A NUMBER OF PEOPLE IF YOU WANT TO FERRET OUT SOME PARTICULAR FEW.

WANTED.

WANTED—A good girl for general housework. 250 W. Washington street.

WANTED—A good cook; best wages; small family; no washing. 240 W. Berry street. 12-tf

WANTED—A cook; small family; good wages; no washing. At 240 West Berry street. 5-tf

WANTED—A good girl for general housework; best of wages paid to right party. Apply to 144 East Washington street. 13-tf

WANTED—At Mrs. Fitzgerald's Employment office, 39 W. Washington street, girls for good places in and out of city. Several places for housekeepers. 10-1m

WANTED—Lawn mowers sharpened and repaired at the South Wayne Novelty works, No. 39 South Miner St. Called for and returned. Phone 172 South. C. A. Howell. 25-tf

WANTED—Patentable ideas; large demand for useful novelties; something simple preferred. W. G. Burns, solicitor of patents, 80 Calhoun street, Fort Wayne, Ind. 10tf

WANTED—A lady living in the suburbs will take, for its keeping, a safe driving horse for parties leaving the city for the summer; best of references. Address Box 6, Sentinel. 13-6t

WANTED—To trade twenty-eight acres of land in Grant county, Ind., and very desirable property in Jonesboro, Ind; will trade for Fort Wayne property. For further particulars address L. M., care Sentinel, or H. Oliver, Jonesboro, Ind.

FOR RENT.

FOR RENT—Three cottages at Clear Lake. S. C. Lombard & Co. 15-6t

FOR RENT—Store room at 50 Harrison st. Inquire of L. M. Ninde & Son. 23tf

FOR RENT—A furnished flat; all modern conveniences; suitable for man and wife. At 54 Barr street. 15-6t

FOR RENT—2 nicely furnished front rooms; suitable for light housekeeping. Inquire at 123 West Jefferson. 13-tf

FOR RENT—One nicely furnished front room; suitable for light housekeeping. Inquire at 123 W. Jefferson. 13-tf

FOR RENT—If you want money on household goods see "ad" on third page, first column. Room 3, Arcade, upstairs. 13tf

FOR RENT—A suite of rooms in the Tri-State block, over Jaxtheimer & Son, merchant tailor room. Inquire at the Safety Valve Works. 15-6t

FOR RENT—A 7-room brick house, 10 Howard street; all in first-class condition; gas, soft and hard water. Inquire E. H. Moellering, 56 Murray street. 15-2t

FOR RENT—A nicely furnished room with board; bath and all modern conveniences; can also accommodate a few table boarders. At 29 East Washington. 27-1mo

FOR RENT—3 good modern residences; first, Spy Run ave., opposite monument; second, near cor. Hanna and E. Washington; third, East Berry street; prices reasonable. W. E. Doud, Agt.

FOR RENT—Half basement room, adjoining Bruder's jewelry corner, East Wayne, opp. Fruit House; good room for real estate office, barber shop, or other purposes; cool in summer, warm in winter. H. M. Williams. 9-tf

FOR RENT—One handsome furnished room in private family; centrally located; all modern conveniences; reference required. Address Box 9, Sentinel. 16-tf

FOR RENT—106 Fairfield ave., 10 Breckenridge st., 10 Rockhill st., Ruth and Spy Run ave., 60 West Main, 2nd and 3d floor 209 Calhoun st., two halls, 80½ Calhoun st., office rooms, 80½ Calhoun st. Shrader & Wilson, first floor, 7 Court st. 29-tf

FOR SALE.

FOR SALE—9 per cent. investment in good, central real estate—$6,000. W. E. Doud. 7-tf

FOR SALE—I will loan money at 5 to 5½ per cent. to purchase a 9 per cent. investment. W. E. Doud. 7tf

FOR SALE—Almost new 5-room residence on Wall street; reduced to $1,300. W. E. Doud. 7-tf

FOR SALE—Several desirable bargains on Berry, Wayne, Washington and Jefferson. W. E. Doud.

FOR SALE—A brick residence and extra wide lot on West Wayne, east of Broadway, $5,750. W. E. Doud. 26tf

FOR SALE—Any information as to real estate investments freely given in strict confidence. W. E. Doud. 26-tf

FOR SALE—If you want money on personal security see "ad" on third page, first column. Room 3, Arcade, upstairs. 13tf

FOR SALE—A central business block for $40,000, which is now paying $3,600 rental; a sure 9 per cent. investment. W. E. Doud.

FOR SALE—The brick residence at northeast corner Clinton and Superior Sts.; must be sold. Apply, Schrader & Wilson, No. 7 Court St. 10tf

FOR SALE—New 7-room residence, with porch on front and side; nice lawn and electric lights; on Fox, near Walnut; $1,800. W. E. Doud. 7-tf

FOR SALE—Good 7-room house, full lot, on Harmer, near Wayne, $1,200; rents at 10 per cent.; also 6-room house near it, $1,300, at 10 per cent. W. E. Doud.

FOR SALE—The modern eight room residence southwest corner Clinton and Suttenfield, facing Reservoir park, at a bargain. This is very desirable. W. E. Doud, agent. 7tf

FOR SALE—For half its value, a reaper and mower, a corn and cob crusher, a cone grist mill, horse power, wagon, etc., at 130 West Williams street, Fort Wayne, Ind. May29-1m

FOR SALE—A delightful farm home 2½ miles west of Taylor street bridge; 46 acres in all, with 30 acres black land, good buildings and splendid fruit—just the thing. W. E. Doud, agent. 7tf

FOR SALE—Corner Oliver and East Creighton avenue, new brick store room and residence combined; well built; complete; closets; porcelain bath, etc. Apply to H. M. Williams or to any real estate agent. 9-tf

FOR SALE—Eight lots on Spy Run avenue, within five minutes' walk of court house; to sell on monthly payments, or will build house for desirable party on monthly payments; come and see what we can do. Romy and Bobilya, room 22, Bank Block. 3-12t

MONEY TO LOAN—At 4½, 5, 5½ and 6 per cent. interest, according to size of loan and character of security. We are prepared to loan in any sum desired from $500 upward. We solicit business in this line. Have made arrangements by which you can obtain money promptly and can pay $100 or any multiple thereof at date of interest payment. Swayne & Swayne. 13d&wtf

LOST.

LOST—A gold medal; name Kinney Evans on same; finder please leave at this office.

LOST—$50; three $10 bills and one $20 bill; somewhere in Pittsburg shops or roundhouse, or on Calhoun street; finder please leave at this office and receive reward. 15-2t

PROFESSIONAL.

DR. MARY WHERY,
PHYSICIAN AND SURGEON.
Office and residence, 20 Madison St.
Specialty:—Diseases of Women
Telephone 470. Office hours 9 a. m. to 3:30 p. m., and 7 to 8 p. m.

C. J. WELKER,

Schmitz Block. 118 Calhoun St.

Tomorrow, Saturday, we offer our usual extra specials.

This sale greater bargains than ever.

1 case Ladies' 15c Hose at 10c a pair.

Ladies' 25c Fancy Hose at 19c.

Tomorrow we will sell 25 dozen Ladies' 50c Lisle Hose at 25c a pair.

Children's 15c Black Stockings at 10c a pair.

Another case of those Children's 25c Stockings at 15c a pair.

Ladies' 10c Vests, 3c.

Ladies' 15c Vests, 10c.

Ladies' Vests, 15c; worth 25c.

Men's Underwear, 25c and 50c; regular value 39c and 75c.

New Shirt Waists, $1.00; worth $1.50.

New Shirt Waists, $1.50; worth $2.00.

Ladies' Summer Corsets, 25c; worth 50c.

Ladies' 75c Summer Corsets, 50c.

100 26-in. 75c Sun Umbrellas at 49c.

Children's Hats, 75c; worth $1.00.

Ladies' $1.00 White Chamois Gloves at 75c.

Ladies' Silk Mitts, 25c for the regular 39c kind.

Children's Parasols at sale prices.

Ladies' Pocket Books, 25c for a regular 50c value.

25 dozen Men's 75c Shirts at 50c.

Ladies' Linen and Duck Skirts, $1.25 for a regular $2.00 quality.

5 gross Beauty Pins, 1c each.

Ladies' Belts, 25c; worth 50c.

Miss Dion, the expert corset fitter, will be with us all day tomorrow. Don't miss this opportunity to get a corset that will fit you.

The Evening Sentinel.

BY E. A. K. HACKETT.

FRIDAY, JUNE 16, 1899.

TONIGHT.

Volunteers of America—Gospel meeting in the tent on Wells street.

Hebrew Temple—Regular services.

G. A. R.—Regular meeting of Anthony Wayne post No. 271.

Lodges—Fort camp No. 758, Royal Neighbors; B. P. O. E.; Concordia No. 41, D. of R.; Royal Templars; Summit Encampment No. 16, I. O. O. F.; Mad Anthony tent No. 95, K. O. T. M.; Fort Wayne hive No. 6; Howard council No. 246, Royal Arcanum.

High School Commencement Exercises and presentation of diplomas at the Baptist church.

Masonic Temple—Van Dyke-Eaton company in repertoire.

Plumbers Union—Meeting at Inter-State building.

It is interesting to note that some republican newspapers denounce Joseph B. Foraker, a United States senator from Ohio, as a rascally man. Democrats never called him worse than a bad politician.

On many accounts there is necessity for a police patrol box in Swinney park. Or, if not that, then a telephone station. There is no means of communicating with police headquarters from the park except by going a considerable distance to some residence having a telephone. Accidents are frequent on the driveways, rowdyism and disorder are not uncommon, and these render it essential for quick means of communication with the police department. The board of safety ought to make immediate provision for this need.

Somebody's typewriter seems to be working overtime in the vicinity of Manila. A day or two ago came a report that General Luna had been assassinated at the headquarters of Aguinaldo. This is followed by another report announcing the foul murder of Aguinaldo by Luna's friends. Whether this is a mere friendly rivalry for post mortem distinction or the Filipinos have been inoculated with the Kentucky brand of progress is not at this hour made clear.

Partisanship halts before it reaches the bier of Richard P. Bland. Men and newspapers of all political parties unite to pay heartfelt tribute to the memory of this ruggedly honest and unaffectedly plain American statesman who has just been called to his better home. Those who knew him loved him. None hated his fame and wherever it had reached it commanded respect and admiration. Mr. Bland was a bimetallist and he believed in the free coinage of silver as utterly as he believed in eternity. The foes of his economic theories never questioned the deep sincerity of his faith. His private life was spotless. His public career was an open book to all men. He never enriched himself by so much as a dollar by his opportunities as a member of congress. His salary was the sum total of his income as a public servant. He would not even accept from the railroads the free passes that are the perquisites of every congressman who will take them. He was the highest type of American citizenship. He set an example in public life. He was one of the greatest exemplars of the true democracy of this republic. His death is a public loss. Of his like there are far too few.

NEEDS BACKBONE.

President McKinley's Philippine policy is growing weak and is becoming very trying to the nerves of the public. He seems to be wofully wanting in backbone to take the Philippine bull by the horns. The reports of General Otis to the contrary notwithstanding, the situation in the islands is proved by the march events to be unsatisfactory. The American force there is not strong enough to accomplish the purpose of this government, which is to put down the rebellion, restore order and establish the undisputed authority of the United States over the archipelago. Today the United States forces occupy and hold a smaller area of territory in Luzon than at the outbreak of Aguinaldo's rebellion against the authority of the United States. Commander Ford, Admiral Dewey's fleet surgeon, who has just returned to America, said in an interview the other day, "When I left (the Philippines) we held not quite so much ground as was ours during the first part of last year, and our lines were restricted to the suburbs of Manila." All the large area of territory taken during the hard fighting of March and April north and northwest of Manila has been abandoned. The fighting during the past week has been in Cavite province, southwest of the city. Soon the insurgents will menace Manila from another quarter and the territory which General Lawton's superb fighting has claimed this week will be abandoned while a new campaign is begun in another direction.

General Otis' rosette reports begin to excite derision. For two months he has been regularly cabling that the situation was satisfactory and the rebellion about broken, with the rebels scattered and fleeing to the hills. Yet last Tuesday Lawton's gallant division fought the hardest engagement of the war against 4,000 Filipinos who stood their ground like veterans. That sort of resistance bears little resemblance to the disintegration of the revolt reported by General Otis in a hundred dispatches.

The American commander in the Philippines needs a vastly larger force. He is not able with his present army to do the work of pacification. He can only continue the war with the indefinite hope of some time wearing the rebels out. Such a policy does not carry peace, but desolation. It entails on this country all the cost in blood and treasure of a protracted bushwhacking warfare. The American force is strong enough to whip any number of Filipinos under arms if they would risk an open engagement, which they will not do. And they must not only be whipped under existing conditions, but they must be kept suppressed and peace and order must be maintained. With the history of the four months' war in the Philippines to set him right, can the president expect to attain the good ends sought in the archipelago with the force now there? It is said in Washington that General Otis has been sent every man he has asked for. That is not the point. He has not been sent the force that so plainly he needs. After his brief but brilliant campaign in the Laguna de Bay district nearly two months ago General Lawton authorized announcement of his belief that a force of 100,000 soldiers would be necessary to crush the rebellion and restore and maintain peace in the Philippines. General Otis has an effective force of less than one-fourth of that number and it will be depleted during the next two or three months by the departure of 10,000 volunteers. To offset this there are available less than 5,000 regulars in this country.

The inquiry arises why the president does not call for the provisional army as he is empowered by the recent military bill to do. It is suspected that he fears political consequences from such a step, but a want of courage to meet a situation so critical and an exigency so grave will involve more disastrous political consequences than the other horn of the dilemma. The people of this country will have little patience with a policy under which it takes months longer to subdue the revolt of a few thousand savage Tagals than it took to annihilate the fleets and conquer the armies of Spain.

HIGH SCHOOL GRADUATES.

COMMENCEMENT EXERCISES TO OCCUR TONIGHT.

Program at First Baptist Church Followed by a Reception at the Wayne Club.

At the First Baptist church this evening will be held the exercises that mark the completion of the course of study prescribed for the pupils of the Fort Wayne high school. It is the thirty-fifth annual commencement, and a large and intelligent class of pupils are added to the alumna of the city schools. The graduates are twenty-eight in number, and this evening will mark an important epoch in the lives of the young people who have reached their creditable position in the educational life through hard and persistent effort. The exercises begin at 8 o'clock, and a program of unusual excellence has been prepared. It is as follows:

Overture —"Le Caid".....Thomas
Prayer .....
..Rev. Samuel Wagenhals, D. D.
Song by the Sea.....Heineman
Salutatory.....Ida Sarah Koons
Selection — "Tambour"..... Tit'l
Address.....Hon. John W. Kern
Intermezzo—"Rusticana" Mascagni
Valedictory....Martha Julia Sauer
Gavotte—"Martha Washington"
..... Sommer
Presentation of Diplomas.....
.....William P. Cooper
President, Board of Trustees.
Sextet — "Lucia".....Verdi
Presentation of Training School Diplomas.....George F. Felts.
Secretary, of Board of Trustees.
Benediction .....
"Evening Serenade"..... Vera

The class of '99 is made up of the following ladies and gentlemen:

Classical Course—Mabel Alice Durnell, Lilian Eliel Lauferty, Agnes Murdock, Mary Emma Stecher, Nannie Ann Williams.

English Course—Nina Valley Astry, Nina Ernestine Graham, Walter Wells Griffiths, John Hill Johnson, Ida Sarah Koons, Glo Delia Miller, Henry Edwin Orr, Martha Julia Sauer, May Julia Warner, Bertha Christine Wiehlke.

Latin Course—Mary Elizabeth Anderson, Benjamin Rector Bell, Douglass Burns Douglass, Mary Elnor Hauk, Leora May Kanaga, Anna Charlotte Matsch, Lilian Mary Ortman, Bertha May Phelps, Margaret Louise Raser, Sidney Lee Schwartz, Augusta Ferne Sewell, Maud May Sponhauer, Charles Bertrand Taylor.

The honor graduates are the Misses Ida Sarah Koons and Martha Julia Sauer. Miss Koons is the daughter of Mrs. Louise Koons and resides at 212 Francis street. Miss Sauer is a daughter of the late Rev. Henry Sauer, formerly pastor of St. Paul's Lutheran church. Her mother, Mrs. Maie Sauer, resides at 172 Madison street. These young ladies entered St. Paul's Lutheran school together and for seven years attended that institution. They then attended the Clay school for one year and entered the high school in 1895. Their school life has thus been closely associated and they now complete the high school course with the chain unbroken.

The exercises at the church this evening will be followed by a reception at the Fort Wayne club. Admission in each case is by card.

THE HONOR GRADUATES, FORT WAYNE HIGH SCHOOL.

IDA SARAH KOONS, Salutatorian.

MARTHA JULIA SAUER, Valedictorian.

BROAD RIPPLE AFFAIRS.

There was considerable discussion before Judge Carter at Indianapolis yesterday regarding a petition for the immediate sale of the property of the Broad Ripple Rapid Transit company. The plaintiff in the case, the State bank of Indiana, secured a judgment for a little more than $12,000 against the company and the appointment of John B. Cockrum as receiver.

William H. Ketcham, representing the heirs of Roland T. McDonald, filed an intervening petition with the court asking that he be permitted to intervene against an immediate sale or until such time as the claims of his clients can be laid before the court. There was no dispute as to the creation of the receivership, carrying with it the sale of the property. The intervening petition of Mr. Ketcham will come up for argument next Monday.

GETS $500 VERDICT.

After two days trial the case of Wilhelmina Reitdorf vs. the Consolidated Street railway company went to the jury Wednesday evening and they deliberated until Thursday at 1 o'clock, when they returned a verdict finding for plaintiff in the sum of $500. S. L. Morris, attorney for the railway, submitted interrogatories and may ask for a reversal of the verdict. The case was tried at Auburn before Judge Hartman.

DIVORCE AND ALIMONY.

Judge Hench last evening granted Mrs. Melinda Cameron a divorce from James Cameron and awarded her alimony in the sum of $3,000. The parties are prominent at Monroeville and have several grown children.

APPLIES FOR DIVORCE.

In the circuit court Bailey S. Hedges has commenced suit for divorce from his wife, Mary A. Hedges. He alleges cruel and inhuman treatment in that she struck him with her fist and threatened to kill him. The complaint also alleges that defendant is an habitual drunkard. Plaintiff asks for the custody of the children. He is an engineer on the Pennsylvania.

CORONER'S VERDICTS.

Coroner Barnett has returned his official findings in the cases of the death of C. F. Muhler, John L. Fritz and Albert L. Brown. He finds that Mr. Muhler died from apoplexy and the rupture of the cranial vessel; that Albert L. Brown was drowned while bathing in the Maumee river, and that John L. Fritz smothered to death on a straw bolster on a bed during an epileptic spasm.

NO SUNDAY RACES.

It has been decided by those who are interested in getting up a driving club that no more race meets will be held on Sundays. There has been considerable unfavorable comment about racing on Sunday and the members of the club have decided to hold their meets during the week, probably on Friday or Saturday instead. There is much interest manifested in the formation of the new driving club and several of the prominent horsemen of the city have signified their intention of joining.

Mrs. A. H. Bittinger, who has been visiting at Indianapolis for some weeks, will return home tomorrow, accompanied by her daughter, Mrs. Dixon Edgerton, and her grandchildren, Arthur and Charlotte Edgerton, who will remain in the city for some time visiting friends.

Try Pixley & Co. tomorrow for your New Hat. They show the styles and will save you money.

Miss Dion, the corset fitter, will remain all day tomorrow, that all may be supplied with Henderson corsets.

C. J. WELKER,
Schmitz Block. 118 Calhoun St.

Before taking your vacation see the line of Suit Cases, Traveling Bags and Telescopes at

PIXLEY & CO.'S

Buggies and Harness.

JOE W. BELL,
8-tf 11 & 13 Columbia St.

In everybody's mouth—the Eclipse 5c cigar. Sold by all first-class dealers. Try it.

Be satisfied with no other perfumery. Satisfaction Bouquet is the best. Try it. For sale by all druggists.

A BLESSING TO ANY HOME.

Bound hand and foot to household drudgery, scrubbing and rubbing day in, day out. Women, why do you do it? Break away from the hard old-fashioned way of doing your cleaning with soap.

GOLD DUST Washing Powder has proven the emancipation of hundreds of thousands of other women. Why not yours? Let Gold Dust do more of the work, you do more of the play. You will be happier, healthier, save money and many an hour of worry. For greatest economy buy our large package.

The N. K. Fairbank Company — CHICAGO, NEW YORK, ST. LOUIS, BOSTON

UPMANN'S LA COMPETENCIA C.U. TRADE MARK Extra 5

A TEN-CENT CIGAR for a NICKEL. Smoke one and be Convinced.

QUALITY always the BEST and UNIFORM the Year 'Round.

NO EXPERIMENT. Twelve Millions sold annually.

TRADE SUPPLIED BY UPMANN & WILCOX, CHICAGO.

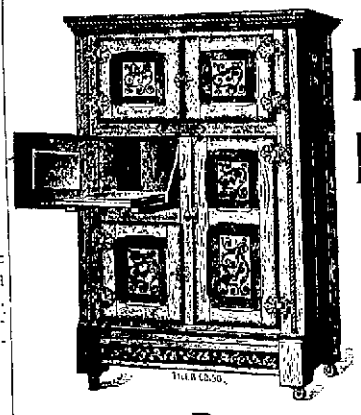

THE Belding Refrigerator

White Mountain Freezers,

Screen Doors and Windows,

You can buy them at the right price, at

F. M. SMITH & CO.,

Phone 204 -:- 22 Calhoun Street.

Your Head Aches To-day.

It is a small matter; but it ached two days ago, and again a week ago. You are acquiring a habit of headache. That must be stopped. The trouble is with your liver. You want a mild laxative, and then a tonic to stimulate the appetite and make the blood rich and pure.

Ask your druggist for RAMON'S LIVER PILLS AND TONIC PELLETS.

CROSS & PELLENS, 96 Calhoun Street.

J. G. THIEME & SON.

Closing Out Sale!

Men's Suits.

ALL $22.00 SUITS	CUT TO	$16.00.	
" $20.00	"	"	" $14.00.
" $18.00	"	"	" $13.00.
" $15.00	"	"	" $11.00.
" $13.00	"	"	" $ 9.00.
" $12.00	"	"	" $ 8.00.
" $10.00	"	"	" $ 7.00.
" $ 8.00	"	"	" $ 6.00.
" $ 6.00	"	"	" $ 4.10.

Everything Sold at Cost.

Cor. Columbia & Clinton St.

YOU NEVER TIRE OF SATISFACTION BOQUET

It is the Best Perfumery in the World.

For Sale by all Druggists.

PUTTING YOUR MONEY INTO A SAVING BANK

Is next best to putting it into OUR SPRING SUITS that await your intelligent selection. You draw interest on the former; you draw satisfaction and comfort from what you buy here, because it is always the BEST—for the money expended, and that is why we are looked upon as the RESPONSIBLE CLOTHING HOUSE of this city.

SERGES.

You will find them here, made up especially for our Summer trade. Graceful, Stylish and Comfortable. Not the cheap kind you see advertised about town; but of quality the best, and in make the most durable, in fit the most fashionable, in single or double-breasted; all sizes, swell in appearance and elegant in quality.

WE HAVE THE SWELLEST LINE OF NEGLIGEE SHIRTS

YOU EVER SAW, OR EVER WILL SEE AT

50C

Made in every style, attached or detached collars and cuffs. Every color, shade and pattern that is up to date. We know that there are shirts for less money, but we unhesitatingly assert that at this price we have the banner assortment in Fort Wayne.

NEGLIGEE SHIRTS

In neat effects and the swell patterns, a really remarkable value. We are the people to interview if you need Negligee Shirts.

Lehman's 14 & 16 CALHOUN ST.

You need something at times to build you up, to insure a good appetite, or to restore restful sleep.

Pabst Malt Extract
The "Best" Tonic

will add strength to your nerves, sharpen your appetite, bring sound and refreshing sleep. The best malt tonic, absolutely pure

At all drug stores.

BRIEFLY MENTIONED.

A woman's brain declines in weight after the age of 30.

There are only three structures in the world 500 feet in height.

Each of the Queen's state horses carries 140 pounds of harness.

Paper quilts are extensively used abroad by the poorer classes.

The population of the world increases 10 per cent. every ten years.

In Germany a clock has been made that is warranted to go for 9,000 years.

Korean paper is so strong and dense that it can be used to cover umbrellas.

He who hesitates is lost. He who never hesitates hasn't been found, either.

We could acquire all foreign languages in the time given to gossiping in our own.

Senator Morrill was the only member of the present senate who wrote with a quill pen.

Hyenas always fight kneeling, the forelegs being the most vulnerable part of their body.

Fashionable Japanese young ladies, when they desire to look attractive, gild their lips.

Asparagus grows wild in the Russian steppes in such abundance that it serves as feed for cows.

The civil population of Gibraltar amounts to 19,100, to which is to be added a garrison of about 4,600 men.

The Russians are enormous eaters, feeding about seven or eight time during the day, an average of once every two hours.

While the wedding service is proceeding in Japan, the bride kindles a torch and the bridegroom lights a fire from it and burns the wife's playthings.

More than a century ago a meeting house was erected at the head of the Tuckahoe River, near Tuckahoe, N. J., and it was painted for the first time three weeks ago. Red was the color.

In every city or town in the Netherlands you will find a Rosemary street. In olden days only undertakers lived in them, the rosemary being in the language of flowers, specially dedicated to the dead.

Hunters at South Seaville, N. J., have exhausted all their ingenuity in trying to capture a white crow that for more than a year has been living in the woods adjacent to the town with several hundred of its black companions.

The gigantic Russian cross hewn in the granite rocks of the St. Gathard road, in Switzerland, near the Devil's bridge, is now completed. It commemorates Suvarroff's victory over the French a century ago.

A BORN POLITICIAN.

A Young Lad Who Gave Evidence that He Was Destined to Lead.

The boy had got into trouble, and the old gentleman had taken him to task for it with considerable severity.

"I just followed the other boys," he pleaded, "and did what they did."

"That's worse than no excuse at all," returned the old gentleman. "That indicates that you haven't any independence or individuality. I want you to lead, and not to follow. The leaders are the people who count in this world, and I want you to be a leader. I never want to hear again that you have followed the other boys into trouble."

The boy promised that he would follow this advice, and results showed that he lived up to his promise. When he was next before his father for getting into trouble his face was wreathed with smiles.

"It's all right this time," he said.

"All right this time," exclaimed the old gentleman. "Why, it's worse than ever. According to complaints coming in from the neighbors you have been up to more mischief in the last two days than ever before."

"But I didn't follow anybody," protested the boy; "I led."

"Worse and worse," returned the old gentleman.

"Why, you said you wanted me to be a leader," asserted the boy.

"What has that to do with all this deviltry?"

"Everything," answered the boy. "There ain't but one way to be a leader that I know of."

"And what is that?"

"Why, to size up which way the crowd's going to go, and then travel a little faster than anyone else in that direction."

The old gentleman stopped in his search for the cane he intended to use, and which the boy had carefully hidden. His eyes opened wide with astonishment, and he gasped once or twice before he was able to speak.

"That boy," he said at last, more to himself than to anyone else, "is born to go into politics, and there's no use trying to whale him out of it."

Subscribe for The Sentinel.

APHORISMS.

Agreeable advice is seldom useful advice.—Massilon.

Good cheer is no hindrance to a good life.—Aristippus.

Better be driven out from among men than to be disliked by children.—Dana.

The luxury of doing good surpasses every other personal enjoyment.—Gay.

God never ceased to be the one true aim of all right human aspirations.—Vinet.

If a man is worth knowing at all he is worth knowing well.—Alexander Smith.

The misfortunes that are hardest to bear are those that never come.—Lowell.

The secret of making one's self tiresome is not to know when to stop.—Voltaire.

In business three things are necessary, knowledge, temper and time.—Feltham.

The absent are never without fault, nor the present without excuse.—Franklin.

Be calm in arguing, for fierceness makes error a fault and truth discourtesy.—Herbert.

We must be doing something to be happy. Action is no less necessary to us than thought.—Hazlitt.

The art of being able to make a good use of moderate abilities wins esteem, and often confers more reputation than greater real merit.—Rochefoucauld.

IRONICAL IFS.

If it wasn't for enthusiasm but little would ever be accomplished.

If a man loses his situation it's apt to make him feel out of place.

If you can't say anything good of your neighbor you can at least keep silent.

If a man gives advice freely it's probably because he wants to get rid of it.

If woman proposed one rejection would crush her proud spirit beyond recovery.

If every man didn't have to make his reputation there might be more good ones.

If a woman has blonde hair it doesn't necessarily follow that she is light-headed.

If a girl tells you she can't sing, give her credit for being truthful and keep quiet.

If our neighbors would do things as we think they should it would be much easier to love them.

If there is one thing that pleases a woman more than another, it is to have the minister ask for a second piece of her pie.

A Desperate Flirtation.

Two Chicago girls went to a matinee a few days ago, having seats about half-way down the aisle in the orchestra. The theater was quite dark and objects could not be plainly distinguished. The girls were both feeling quite flirtatious that afternoon, particularly Miss Lucy Brown, who presently noticed an elderly man smiling at her a short distance away. She smiled in return. At short intervals she caught the elderly man's eyes. He smiled and she smiled.

"I think I've seen him before," whispered Lucy to her companion. Let's watch when we go out."

As they drew close to each other in the lobby Lucy prepared to smile again. The elderly man turned so that he was looking her squarely in the face, and said:

"Well, Lucy."

"Papa!" exclaimed Lucy in consternation.

He had shaved off his beard that afternoon just before going to the theater.

WHY?

Why is experience unable to teach fools?

Why are so many titled marriages rank failures?

Why doesn't a grindstone sharpen things to a turn?

Why does a hog never give anything away when it squeals?

Why does the charity that begins at home so often end there?

Why does the man with a pie appetite seldom have a pie stomach?

Why shouldn't the trunk lines carry more baggage than other lines?

Why isn't the man who is in no hurry for his money a preferred creditor?

Why is the woman seldom sincere who tells another woman that she is pretty?

Slang from Hawaii.

Only the native Kanaka speaks Hawaiian, and from the little I heard of it it is remarkably sweet, but there is no doubt that it will add one word to our slang vocabulary, writes a traveler in our new territory. Every soldier who leaves the port carries it away, and somehow it sticks to one's mind. It is "wekakahoi" (pronounced willy-ka-how-oi). It means, in Hawaiian, "strike while the iron is hot." It took the fancy of the people who came to Honolulu long ago to grow up with the country, and is now a regular term, meaning "that's all right," or, if in speaking of some work being accomplished, "That's done," until now it has become the expression among the people for anything they enjoy.

MEN AND WOMEN.

President McKinley always wears the Grand Army button.

Lord Salisbury was the first English premier to visit Australia.

At the time of his death, ex-Attorney General Garland had among his clients a large number of Cherokee Indians, who are claiming citizenship.

Abraham Ebner, residing in Utica, at the age of 117, is the oldest of the survivors of the war of 1812, of whom there are at present about eight.

Levi Z. Leiter made his first money in mining, nearly $1,000,000, by making an investment of $50,000 in the famous Iron Silver Mine, which he long mistrusted.

In a contest for school directors at Snydertown, Pa., George Kline, Republican, opposed and defeated his wife, who risked her fortunes with the Democracy.

Senator Jones, of Nevada, has "struck it rich" in Costa Rica. He has been informed by his manager that a valuable lead has been found in his gold mines in that country.

A tablet has just been unveiled in the house in Liverpool in which Mrs. Felicia Dorothea Hemans was born. It bears this inscription: "Erected by the Historic Society of Lancashire and Cheshire. Felicia D. Hemans, Poetess. Born in this house, Sept. 25, 1793."

Captain "Bob" Evans says that Commodore Philip deserved the beautiful sword presented to him by his New York friends, "not only because he is such a good chap generally, but because he prayed so loud with his 12-inch guns off Santiago, July 3, 1898."

Luck.

To pick up a horseshoe is said to be lucky, more especially if the front is toward you.

Black cats are said to bring luck to the house they stray into.

A mole on the side of the throat is good luck.

The tingling of the right ear is lucky, while the right eye itching is a lucky omen.

If the right hand itches it is said to mean money.

When the front teeth are set wide apart it is a sign of luck and that you will travel.

It is a very prevalent idea that those having much hair on their arms are "born to be rich."

Men Living Who Saw Napoleon.

Two men living in St. Helena, who were born respectively in 1798 and 1802, are not the only persons now living who have seen Napoleon the Great. Thomas de Moleyens, who was for many years county court judge of Kilkenny, who was called to the Irish bar in 1831, and appointed a Queen's counsel in 1855, served in his early boyhood in the royal navy. Mr. De Moleyns was a midshipman on board the Bellerophon when Napoleon, on July 15, 1815, placed himself under the British flag and was received on board that vessel.

Postal Affairs in England.

Nearly 750,000 letters in the course of last year were so badly dated and addressed that they could neither be delivered nor returned to England. The letters undelivered for one reason or another but returned safely to the writers were very numerous, and they had inclosures, all told, of value considerably over £500,000. Over 21,000,000 of postal orders were issued, representing £26,000,000 in cash. The parcels going by parcel post to or from the continent numbered 2,000,000.

Too Shy.

Madam—Mary, I do not approve of your entertaining your sweetheart in the kitchen.

Mary—Well, ma'am, it's very kind of you, but he's too shy to come into the drawing-room.

THE QUEEN OF ENGLAND'S NEW FLOATING PALACE.

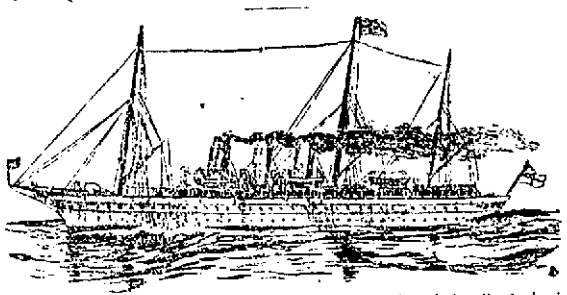

The Victoria and Albert, Queen Victoria's new yacht, launched at Pembroke, is unique among yachts, being, as it is, the largest of its kind of craft in the world. This new royal pleasure boat is as large as the United States cruiser Baltimore, and beside it William K. Vanderbilt's great yacht Valiant is only a moderately sized ship. The imperial German yacht Hohenzollern is by no means as spacious and bulky as the line vessel of the Emperor's royal grandmother. The Victoria and Albert was built at the Government dockyard in Pembroke. Her keel was laid down Dec. 23, 1897, and Parliament appropriated nearly $1,500,000 for the work. The total cost will be fully that sum. The dimensions of the new yacht are: Length, 380 feet; beam, 50 feet; draft, 18 feet, and her displacement is 4,000 tons. The hull is steel, wood-sheathed and covered with copper. There are double bottoms, three funnels and two masts. Two sets of triple-expansion four-cylinder engines drive twin screws with a horse power of 11,000, derived from eighteen Belleville boilers. This locomotive apparatus will develop a speed of twenty knots an hour. The royal cabins are placed amidships on the main deck. In the upper deck aft is a roomy pavilion and over this is the promenade deck. This floating palace will be handled by a crew of 278 men and officers, the pick among the best sailors in Great Britain.

TO AVOID COLLISIONS AT SEA.

Hungarian Inventor Perfects a Device Which Works Very Well.

The cut shows a break which it is claimed will do for navigation what the automatic Westinghouse brake has done for railroads. The inventor thinks this appliance will go a long way towards preventing collisions at sea. It has been tried and found to be efficient.

The steamship Clotilde, a boat of 1,000 tons, owned by the Austrian Lloyd Steam Navigation Company, was equipped with the brake. The ship was driven ahead until a registered speed of ten knots was obtained. At a given signal the brake was applied. The engines were still run at full speed ahead. Thirty seconds from the time the whistle signal sounded the Clotilde was at an absolute standstill. Measurement showed that from the time the brake was be fall the vessel had travelled only twenty feet.

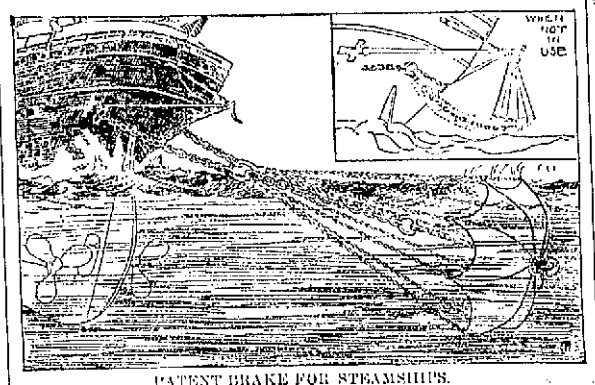

PATENT BRAKE FOR STEAMSHIPS.

The idea of the thing is simplicity itself. The brake, which is the invention of a noted Hungarian engineer named Svetkavich, consists of large curved plates of steel attached to the stern of the steamer. The shape can be varied, but it is preferably that of a parachute. It can be lowered at will, and instantaneously, into the water. The screw of a steamship, it should be explained, when working ahead, causes a stream of water of terrific force to flow back in the direction from which the ship has come. By lowering the plate of steel into this stream the power is obtained necessary to check the ship's way and bring it to a standstill independent of the engines.

Since the stream caused by the screw is of greater force when the ship is steaming fast, the brake would work equally well whether the speed were twenty knots or ten knots.

A FRENCH SAILOR YARN.

Troubled Waves of Ocean Calmed by a Cargo of Varnish.

Clark Russell of England is the best-known teller of sea tales at the present day, and he certainly relates some marvelous adventures. But he will have to look to his laurels. Alphonse Allais of Paris, in a recent issue of Le Journal, gives the remarkable experience of a French sea captain, whom he allows to relate his own story. Since he set forth on his voyage from our own New England capital, which incontestably exists, and can be proved to be still in its place, perhaps we may accept his words as truth.

"Captain of the three-master Lucien Guitry," he begins, "I set sail from Boston Jan. 28, with an exclusive cargo of varnish. What use people could possibly find for six thousand barrels of varnish I do not know—and besides, that has nothing to do with this story.

"The second of February, in the early morning, we were assailed by a frightful tempest. Waves as high as houses beat against my poor vessel, which strained and groaned threateningly. We could not endure much more; yet the sky showed no promise of change. We were in imminent danger; every shock increased our peril; it was impossible to survive such violence if it continued. What should we do?

"Pour oil upon the sea! Certainly, we thought of it; but, unfortunately, we had aboard only a litre of olive oil, destined for the mayonnaise dressing of an occasional salad.

"Suddenly my second officer was struck with an inspiration of genius.

"'Suppose,' cried he, 'we should pour on varnish! Varnish is much like oil.'

"At that moment the hurricane redoubled its fury; truly we appeared to be lost.

"'Pour on the varnish!' I commanded.

"The result was stupefying. At the first barrel emptied over to starboard the waves were visibly calmed upon that side; the second, poured to larboard, achieved a like success.

"Thereupon a sort of frenzy took possession of the entire crew, myself the foremost. Every one has heard of such a thing as a collective hallucination; this was a collective frenzy, a delirium of wild exertion! We poured; we continued to pour. When evening fell, we had poured overboard all our cargo of varnish—all! And the effect? Around us, at a distance, the storm raged more and more madly; but about the ship, in a circumference of at least a quarter of a mile, reigned the most tranquil of calms. That, however, was nothing.

"The morning of the next day I leave you to guess our stupefaction when we saw—what? The varnish, having hardened during the night, covered the sea with a thickish crust that glistened with an irreproachable polish! The French three-master Lucien Guitry seemed the center of an immense mirror of amber, upon which, with fairy-like effect, sparkled the beams of the rising sun!"

On Account of the Color.

There are of course some persons who know about books, says a bookseller, and insist on having the book they want without reference to the color of the binding, but the great mass of our customers judge by appearances. Drab books and gray books and brown books they won't have anything to do with; green books will pass; blue books sell a shade better; but red books always find a market. You can have no idea, unless you are in the trade, what a difference it makes to a book to be bound in red.

A Largest Diamond in the World.

The largest diamond in the world is in the possession of the King of Portugal, and is known as the Braganza. It weighs 1,680 carats, or fourteen ounces. It was brought from Brazil during the last century, and was then valued at some millions sterling by an expert, but its real value now is estimated at £400,000. It is uncut, and not a brilliant of the first water.

Largest Swannery in the British Isles

The largest swannery in the British Isles is that at Abbotsbury, in Dorsetshire, at the western end of the Fleet estuary. The swannery belongs to Lord Ilchester, and contains over 1,000 swans. At one time the swannery held as many as 6,000 or 7,000.

Archaic Hair Tonic.

The oldest medical recipe is said by a French medical journal to be that of a hair tonic for an Egyptian queen. It is dated 400 B. C., and directs that dogs' paws and asses' hoofs be boiled with dates in oil.

Royal Encouragement.

"My queen," exclaimed her adorer, timidly, "may I kiss the royal hand?"

"My faithful subject," replied the young woman, with an air of one gently chiding him, "what is the matter with the royal lips?"

Steel in Shipbuilding.

Steel has been used for ship-building during about twenty-three years, yet it is estimated that 96 per cent. of the vessels built at the present day are of steel.

Really Empty.

"What's an empty title, pa?"

"An empty title is your mother's way of calling me the head of the house."

Cycling in Turkey.

It is considered a heinous offense to ride a bicycle anywhere near the city of Constantinople.

Moths have strange tastes: they say pear in June in midsummer.—Puck.

A LITTLE DIFFERENT.

1—Johnnie—Say, mister, does yer play ball?

2—Blowerberg—Nien, but I blay "After Der Ball."

The Pennsylvania Station.

Pennsylvania Lines.

Trains Run by Central Time

AS FOLLOWS:

* Daily. † Daily, except Sunday.

FROM ST. WAYNE TO	LEAVE	ARRIVE
Valparaiso and Chicago....	* 3 45 am	* 5 10 am
Plymouth and Chicago.....	* 3 45 am	* 7 35 pm
Chicago	* 5 10 am	* 9 11 pm
New York and Washington.	* 5 20 am	* 3 40 am
Youngstown and Pittsburg.	* 5 20 am	* 3 40 am
Mansfield and Lima		†11 55 am
Canton and Pittsburg.....		* 4 10 pm
Valparaiso and Chicago....	† 7 30 am	†12 35 pm
Valparaiso and Chicago....	†12 15 pm	†10 55 pm
Crestline and Pittsburg....	†12 45 pm	* 3 35 am
Plymouth and Chicago.....	* 4 15 pm	
Lima and Crestline.....	† 8 30 am	† 8 05 pm
New York and Washington.	* 7 45 pm	* 4 30 pm
Pittsburg & Philadelphia...	* 7 45 pm	* 4 10 pm
New York and Washington.	* 9 25 pm	* 5 02 am
Pittsburg & Philadelphia...	* 9 25 pm	* 5 02 am

GRAND RAPIDS & INDIANA R.R.
In effect Feb. 5th, 1899.

NORTH BOUND.

*For Grand Rapids and north	1 55 am
†	8 50 am
†	4 23 pm
†From Richmond arrives	8 40 am

SOUTH BOUND.

*For Richmond and Cincinnati	12 40 am
† "	7 10 am
† "	12 40 pm
†From Grand Rapids arrives	7 00 pm

*Daily. †Daily except Sunday.

NICKEL PLATE

9-11-13-99

All trains arrive at and depart from Van Buren Street Union Passenger Station, Chicago.

Uniformed Colored Porters attend first and second class day coaches on through trains, insuring scrupulously clean cars outside.

All Nickel Plate Passenger Trains Daily.

EASTBOUND FROM FT. WAYNE.	DEPART
Standard Express, No. 6	3 25
Nickel Plate Express, No. 2	3 15
Eastern Express, No. 4	8 30
Local Freight	12 25
WESTBOUND FROM FT. WAYNE.	**DEPART**
Standard Express, No. 1	2 05
Western Express, No. 3	11 27
Nickel Plate Express, No. 5	4 35
Local Freight	12 05

†Daily except Sunday. Light type A. M. Dark type P. M.

Through Drawing Room Sleeping Cars on Nos. 2, 4 and 6 to Cleveland, Erie, Buffalo, New York and Boston; on Nos. 1, 3 and 5 to Chicago.

Meals are served at "up-to-date" Dining Stations and in Nickel Plate Dining Cars at opportune meal hours.

WABASH

Time Table Effective June 4, 1899.
From Fort Wayne.

GOING EAST.

No. 2 Fast Eastern Express, daily	5 10 a.m
No. 6 New England Fast Mail daily	11 55 a.m
No. 21 Atlantic Express	7 00 p.m
No. 50 Toledo Accn Sunday only	7 15 a.m

GOING WEST.

No. 7 Kansas City Cannon Ball, daily	10 00 a.m
No. 5 Government Fast Mail, daily	2 42 p.m
No. 3 St. Louis Limited, daily	8 34 p.m
No. 31 Fort Accn, Sunday only	11 20 p.m

Telephone, Bell-Home No. 6.
ALL TRAINS DAILY.

THE FINDLAY, FT. WAYNE & WESTERN R'Y

Effective January 22d, 1899.

—EAST BOUND.—

Lv. Fort Wayne 7:05 a.m. arr. Findlay 9:50 a.m
arr. Toledo (via C. H. & D. 10:40 a.m
arr. Columbus (via T. & O. C.) 2:30 p.m
Lv. Fort Wayne 3:15 p.m. arr. Findlay 6:00 p.m
Arr. Toledo (via C. H. & D.) 8:50 p.m
arr. Columbus (via T. & O. C.) 8:50 p.m

—WEST BOUND.—

Lv. Findlay 7:50 a.m. arr. Fort Wayne 10:35 a.m
" Toledo (via C. H. & D.) arr. Ft. W. 10:35 a.m
" Findlay 1:25 p.m. arr. Fort Wayne 4:07 p.m
" Columbus (via T. & O. C.) arr. Ft. W. 4:07 p.m

All trains daily except Sunday.

L. E. & W. TIME TABLE.

SOUTH.

No. 41 leaves (except Sunday)	1 10 a m
No. 43 daily	4 15 p. m
No. 171 Local Freight	8 01 a m

NORTH.

No. 40 arrives daily	11 40 a m
No. 42 (daily except Sunday)	10 25 p m
No. 170 Local Freight	4 40 p m

LAKE SHORE & MICHIGAN SOUTHERN RAILWAY—Fort Wayne Branch.

SOUTHWARD.	ARRIVE
No. 463 Way Freight	2 50 pm
No. 655 Cin. Express and Mail	11 15 am
No. 810 Detroit and Ind'pls Express	3 50 pm
NORTHWARD.	**DEPART**
No. 468 Way Freight	5 55 am
No. 6 Detroit Express & Mail	11 45 am
No. 9 & Indianapolis Ex.	4:00 p.m

BICYCLE SALE DAY.

SATURDAY, JUNE 17th.

30 (Only) Bicycles, $19.75 Each.

Guaranteed Bicycles. LADIES & GENTS MODELS. Guaranteed Tires.

These Bicycles are not cheap junk, but are made by a well-known factory, and guaranteed by them in every respect.

SATURDAY ONLY

MEYER CYCLE COMPANY,

39 and 41 West Berry Street.

For Fun--M. Quad

IS THE HERO OF THREE WARS.

MAJOR GENERAL LAWTON AND HIS CAREER.

His Trade is to Fight and He Knows His Business Thoroughly—Some Incidents.

[Chicago Inter Ocean.]

Henry W. Lawton, lieutenant colonel of the regulars, major general of volunteers, the conqueror of Geronimo, the hero of El Caney, and the victor of Bacoor, has fought nearly forty years for the United States government. As a country boy in Ohio, he got his size and brawn from sturdy farmer folk. The country school master gave him a start; since then the world has been his school. He entered the volunteer service of the United States in 1861. He went in a sergeant; he was mustered out in 1865 a brevet colonel. He had had four years of the fiercest fighting, but he had not had enough. He enlisted again, this time in the regular army. Up he climbed again, and he is still climbing.

Uncle Sam needed a real soldier in the southwest. Lawton was transferred to the cavalry, and sent to hold the Indians in check. For twenty years he lived a life of which the history is yet to be written—a life of foray, reprisal, long rides, midnight surprises, ambushes, disheartening chases, desperate skirmishes, and constant danger. In fifteen years removal, age, privation, and the bullet changed almost the entire personnel of the forces. But Lawton never changed. The Chiricahuas, the Jacarillas, and the Apaches hated him as only Indians can hate, but they feared him more.

Then came Geronimo. For the tenth time the Chiricahua Apaches jumped the San Carlos reservation. Behind them was the usual trail of fire and blood. General Miles was in command. He picked out Lawton for the desperate task in hand, and then began the most remarkable pursuit in the history of Indian warfare.

Lawton started on horseback with two companies of regulars. The horses gave out. Lawton pursued on foot. The soldiers dwindled away—fatigue, starvation and the bullet did the work. At last the Indians asked a parley. Lawton, alone, walked into the hostile camp, faced the chief, and demanded instant and unconditional surrender. A month later Geronimo and his men were prisoners in Florida. The white man had outfought, out-traveled, out-tricked the Indian. And the man who can beat the American Indian at his own game in his own land has nothing to learn from any fighter that lives in the Orient.

This service made Lawton's fame, and the government called him to the inspector generals office in Washington, with official prestige, a good salary, and little to do. When the Maine went down in Havana bay Lawton was the first man to ask to go to the front. Then came El Caney. Now it is Bacoor

Today, fifty-six years of age, Lawton is as good physically as he ever was. And he is a physical marvel. He stands six feet, three inches, and weighs 210 pounds. He is straight, long-armed, deep-chested, and thin-flanked. He does not carry an ounce of fat; he is bone and sinew and muscle. His teeth are sound and his stomach is perfect; his only sign of age is a few gray hairs. Neither starvation in the southwest or ease in Washington nor the sun or fever of Cuba and the Philippines has left a mark. His intimates will back him to drink any man under the table. When he feels like it he works forty-eight hours at a stretch. When the mood takes him he sleeps as long without turning over. He may fast two days and then eat two dozen reed birds at a sitting. He is a bachelor; if he ever had an affair of the heart, his friends have never heard of it. He is not a pretty man. His hair stands up like the bristles on a brush. His forehead is high and narrow, his cheek bones prominent, his jaw square, and his lip thin. His mustache droops. His eye is the fighter's eye—gray—and there is not enough money coined to induce him to write a magazine article.

This is the man who leads the firing line in the Philippines. It is easy to see in him the race type that marks the centuries from Viking to American

---

Warsaw had a case of eviction a day or two ago which would compare favorably with similar processes in Ireland. Two sheriffs went to the home of Mrs. Nellie P. Lane to get possession on an execution. The property had been purchased on foreclosure sale by Jackson Glessner. Mrs. Lane and her daughter Anna showed fight and put up a stiff resistance. They were finally overpowered and taken to jail by the officers and then the household effects were set out in the street. The struggle attracted a large crowd.

GENTRY DOG AND PONY SHOW.

A FINE STREET PARADE THIS MORNING.

A Wonderful Exhibition of the Intelligence of Animals—Exhibits Tonight.

June never produced a prettier day or brought forth more glorious sunshine and with the coming of the day came Prof. Gentry's famous dog and pony show, the world's greatest trained animal exhibition.

The great street parade which appeared upon the principal streets this morning was a thing of beauty and it can truly be said that it was one of the finest and most complete of the kind that has ever been seen here. Every feature from the elaborate band chariot down to the last tableau wagon was pleasing to behold. The little ponies looked their best and the many chariots, cages, tableau wagons and the miniature fire department were magnificent in the extreme.

Prof. Gentry's educated animal exhibition has always been considered the best, in fact it is known as the Barnum of all dog and pony circuses.

This season many new, novel and startling numbers have been added to the already interesting program, some of which have never been seen before with an exhibition of this kind. This afternoon the big tent, which is located on the North Calhoun street flats, is crowded with men, women and children and judging from the constant applause there will not be one dissatisfied person leave the show. The performance from start to finish is good. Every act is a feature. Every feature is a revelation of animal intelligence. The animals display wonderful sagacity and the time devoted by Prof. Gentry in training these little animals has not been ill spent, for their work as a whole is little short of being marvelous. Pinto and Satan, the two tiny elephants, do some clever work. They are the smallest performing elephants ever seen here and they made decided hits.

The realistic fire scene is one of the most unique and novel spectacles imaginable. So thrilling and startling is this wonderful feature that one witnessing it is filled with awe and can hardly realize that dogs, ponies and monkeys are capable of doing such great work.

Dixie, the daring high canine who dives headlong from a pedestal fifty feet high into a net below, is good, as is also Cyclone, the high and distance leaping dog, and Ellis, the canine bareback rider.

It is impossible to give a detailed account of the performance. Suffice it to say, however, that it is one of the greatest exhibitions of the kind ever seen under a canvass, and every one should avail themselves of the opportunity of seeing this great performance.

The performance will begin tonight at 8 o'clock. There will be two performances tomorrow, matinee and night, and no doubt the crowds will be large at each performance.

NORTHERN INDIANA NOTES.

A new brewery, backed by $60,000 capital, is a new industry promised for Elkhart.

The soliciting committee for the electric railway at Lagrange has already secured pledges for several thousand dollars.

Kelliam Walters, a well known Huntington county farmer, fell from a load of hay and the front wheels of the wagon passed over his chest, crushing his life out.

"Crazy Kate," a well-known character in Goshen, was arrested while parading the streets and declaring she would burn the town. It was feared she would cause some damage.

The Goshen Times says there is a strong probability that the Indiana Electric Railway company, which owns the South Bend and Elkhart and the Elkhart and Goshen lines, with the city systems in these places, may extend its inter-urban road south to Wabash.

Emissaries are working Marshall county organizing the farmers for the purpose of the formation of a trust to fight combinations oppressing the agricultural classes. St. Joseph county is next to be organized. The movement in Marshall county is assuming formidable proportions. A meeting will be held at Indianapolis to perfect a state organization.

Mrs. Peter Sester, residing on a farm near Plymouth, is still in a dangerous condition from the bite of a rattlesnake received in the early part of the week. She was picking up potatoes from a heap on the floor of the dimly lighted cellar and while filling her bucket rapidly picked up the reptile. On her way to the kitchen the snake crawled up from the bucket and bit her twice on the hand. She was at once taken to Plymouth for medical treatment.

THE TROOPS IN GOOD HEALTH.

SMALL LOSS BY DISEASE IN THE PHILIPPINES.

Reports That the Army Was Being Ravaged Are Shown to Be Wholly Untrue.

New York, June 16.—The statements to the effect that the men around Manila are dying like flies and that the war department has been compelled to suppress the regulation health reports which it was formerly customary to make public, turn out to be gratuitously false, but serve the good purpose of bringing out the fact that the health conditions in the American army under General Otis are not only astonishingly excellent, but have probably never been equalled in any army in tropical countries, says the Washington correspondent of the Tribune.

Compared with that of last summer in Cuba, the comparative immunity from death or serious illness of the American troops fighting outside of Manila seems little short of miraculous.

From the landing of General Anderson's first military expedition near Cavite on June 30, last year, up to the last weekly report from General Otis, dated June 6, there have been only 364 deaths from diseases, although his total force has been forty thousand men. In the same period sixty-nine men have died from wounds.

In view of the notorious insalubrity of Manila and its environs these figures are almost incredible. They challenge contrast with the best English experience in Egypt or in India and they surpass even the excellent conditions that exist in Cuba, where there is no fighting and the men are not exposed to the elements, but have comfortable garrisons. Men drowned or who died from injuries received otherwise than in battle are counted in the total of 364. This total is interesting compared with that of the men killed outright in action with the Filipinos from February 4 to June 6, covering the period of active hostilities. In those four months, with an average of 7,000 men engaged, the killed were 226.

This great disparity demonstrates what improvement has resulted from the experience of the Santiago campaign, when two thousand men died from disease and only 260 were killed. In fact, the health question in the Philippines has apparently lost its novelty and no question having been raised about it from this side of the ocean, no recent cable reports from General Otis contain any allusion to it.

LOCAL NEWS.

Attorney Michael Bohen has filed his bond as notary public.

Mrs. K. R. Waters is very ill at her home, 168 Greeley street.

Miss Lizzie Paul entertained the Mimosa club last evening.

John Schu has been appointed guardian of Mathias Sachreter, a minor.

Jacob Gruber, of Bloomingdale, is confined to his home with a severe illness.

Mr. and Mrs. M. Heffelfinger, of Butler, Ind., are in the city for a few days.

Mr. and Mrs. Frederick Wahrenburg leave Sunday for a visit with friends at Defiance, Ohio.

M. W. Fay has completely recovered from the accident he sustained a week ago and is able to be about.

A petition has been filed in Judge O'Rourke's court asking that Ruth Perkins be declared of unsound mind.

The brick sidewalk on the east side of Harrison street by the Berry street M. E. church is being graded and relaid.

Rev. J. W. Comfort, chaplain of the Indiana reformatory at Jeffersonville, arrived in the city this morning and is registered at the Wayne.

Lewis K. Gilson, a prominent Chicago patent attorney, is in the city taking examinations with Judge Taylor in the case of Kessler vs. Inks. Mr. Gilson represents the defendant.

Miss McDade, who resides at 37 Wilt street, had the misfortune to run a nail in the sole of her foot last evening. Dr. McOscar dressed the foot and no serious complications are expected.

Will S. Turner, of this city, and Miss Mary Pennington, of Jamestown, Ohio, were united in marriage Monday evening at the home of the bride. Owing to the serious illness of the bride's mother, there were no guests present.

In the superior court Cyrus F. Paine and Ellen Hamilton, executors of the estate of Lemuel C. Paine, deceased, have commenced suit for $2,000 and foreclosure of mortgage against John Decker. Another suit has also been commenced for $380 against William and Minnie Luhmann.

AN INJUNCTION IS GRANTED.

PAINTER MUST BE ALLOWED TO DO HIS WORK.

Judge O'Rourke Issues a Restraining Order Against W. H. and Chris. Grage.

In the circuit court this morning Judge O'Rourke heard the case of Jacob G. Mayer et al. vs. W. H. Grage and Christina Grage, in which plaintiff asked for $100 damages and a restraining order. The parties own adjoining property and Mayer was repainting his house, which was built up to the Grage property line. When the painter placed his ladder on the Grage yard he was ordered off and later when he built a swinging stage and worked on the stage, which hung about the Grage lot, the defendants threatened to throw scalding water on him and did make his work very unpleasant. Judge O'Rourke rendered judgment for nominal damages, $1, and issued an order restraining defendants from interfering with the painting of the Mayer house.

FORT WAYNE TO CHICAGO AND ALL POINTS EAST AND WEST.

Lowest rates via Nickle Plate road. A peerless trio of fast express trains daily each direction. All express trains of Nickel Plate road arrive and depart from Van Buren street union passenger station, Chicago. R. J. Hamilton, Agent, Fort Wayne, Ind. 'Phone 507. 25tf

Money to loan at 6 per cent. on good first mortgage security.
17eodtf Pfeiffer, Bass Block.

Try a pair of our Summer Suspenders. We have them to match your Negligee Shirt.
PIXLEY & CO.

Society people use Satisfaction Bouquet because it is the best. Try it. For sale by all druggists.

ELECTRIC FANS.
A. HATTERSLEY & SONS,
6tf 46 and 48 E. Main St.

MONEY TO LOAN

At 5 per cent. on good mortgage security. Apply at law office of Vesey & Heaton. 30tf

THE
REMOVAL SALE!
OF
WM. MEYER & BRO.,

80 and 80 1-2 Calhoun Street,

Is the Greatest Money Saving Sale Ever Inaugurated in Fort Wayne.

We placed on sale our entire stock of Hats, Caps and Men's Furnishings at greatly reduced prices. We expect the low prices will so reduce our stock that moving the old stock will not be necessary, as we wish to start in our

NEW STORE,

84 Calhoun Street,

With a Strictly New Line.

$5.00	Stetson	Soft	Hats	$4.00
4.00	"	"	"	3.00
4.00	Good	Make	Soft Hats	2.75
3.50	"	"	" "	2.25
3.00	"	"	" "	2.00
2.50	"	"	" "	1.75
2.00	"	"	" "	1.50
1.25	"	"	" "	.90
1.00	"	"	" "	.85

$4.00	Stiff	Hats	now	$2.75
3.50	"	"	"	2.25
3.00	"	"	"	2.00
2.50	"	"	"	1.75
2.00	"	"	"	1.50
1.00	Caps	now		.85
.50	"	"		.39
.25	"	"		.19

$1.00	Stiff Bosom Shirts		50c
1.50	" " "		75c
1.00 and $1.25 Negligee Shirts			87c
.75	Negligee Shirts		49c
.50	" "		39c

$ .75	Umbrellas	now	$ .49
1.00	"	"	.74
1.50	"	"	.92
2.00	"	"	1.48
2.50	"	"	1.69
3.00	"	"	1.98
3.50	"	"	2.68
4.00	"	"	3.18
5.00	"	"	3.98

50c	Handkerchiefs	now	39c
35c	"	"	26c
25c	"	"	19c
15c	"	"	11c
10c	"	"	6c

50c	Washable Ascot Ties	now	40c
35c	" " "	"	25c
25c	" " "	"	19c
25c	Four-in-hands	"	19c
15c	String Ties	"	10c
10c	" "	"	5c
15c	Band Bows	"	10c
10c	" "	"	5c
15c	Shield Bows	"	10c
10c	" "	"	5c

50c	Hosiery	now	39c
35c	"	"	26c
25c	"	"	19c
20c	"	"	15c
15c	"	"	11c

Big Reduction on Straw Hats, Crash Hats, Underwear.

In Fact Everything in Our Store.

WM. MEYER & BRO.,

80 and 80 1-2 Calhoun Street.

The People's Store.

We are always busy here. Busy from the fact that our PRICES are ALWAYS LOWER than anywhere else; busy, also, because the goods we advertise are just as represented and have plenty of them. Such GOOD, RELIABLE MERCHANDISE is not to be found anywhere else at the prices we quote for it, and such items as given below are the cause of our being BUSY ALL THE TIME. Look over this list carefully and see if there isn't an item or two that interests you, either for present or future use. Just think of it, we are selling—

Taffeta Wash Silks at 39c yard.
Corded Taffeta Wash Silks at 45c yard.
Linen Crash Skirts 29c each.
Linen Crash Skirts, braided, 50c each.
White Duck Skirts 98c each.
Fine White Pique Skirts, $1 25 each.
Summer Corsets, 25c, 39c, 50c.
Children's Parasols, 25c, 35c and 50c each.
Ladies' Parasols, 98c, $1.39, $1.50, $1 75, $1.98.
Misses' Shirt Waists, 25c each.
Ladies' Shirt Waists, 50c and $1.00 each.
Children's Sun Bonnets, 15c, 19c, 25c each
Ladies' Sun Bonnets, 15c, 19c, 25c, 50c each
Children's Summer Hats, 69c, were $1.25.
Wash Ducks, figured and plain, 8 1-3c yard, worth 12 1-2c.
Figured Lawns and Dimities, 8 1-3c yard, worth 12 1-2c.
Figured Lawns and Dimities, new patterns, worth 25c, at 15c yard.
Ladies' Summer Underwear, 10c, 15c, 25c.
Men's Summer Underwear, 25c, 39c, 50c.
Percales, 36-inch wide, Sea Island Brand, worth 12 1-2c yard, at 10c yard.
Men's White Lawn Wash Ties, 10c doz.
Colored Lawn Wash Ties, 5c each.
Boston Bags for shopping, 50c, 75c, $1.00.
Bicycle Skirts, all-wool, $2.90, $3.90, $4.50
Fans, 3 for 5c.
Manahan's Tarine Moth Proof Bags, 25c.

ONE PRICE TO ALL.

THE PEOPLE'S STORE,

BEADELL & COMPANY.

Best Lighted Store in the City.

PRICE $31.50 to $50.00.

If Defective Parts Are Found In THE MANSON BICYCLE We Will Replace Free And Pay All Express Charges.

Manson "Swell" 3-crown, $45 to $50; Manson Roadster, Fauber hanger, $31.50 to $35. Big lot of cheap wheels to close at from $15 to $20. Hartford, M. & W., or Vim tires, second-hand, $5 to $10.00. Easy payments or big cash discount. BROSIOUS & BROSIOUS, 81 Clinton St.

BURKETS
ARCADE DENTAL PARLORS.
The Largest and best Equipped Dental Office in the State.

Crown and Bridge Work a Specialty.
Teeth Extracted
Absolutely Without Pain
By scientific methods used by us only, a simple but effectual application to the gums.
VITALIZED AIR OR GAS GIVEN IF DESIRED.

Full Set of Teeth	$5.00
Gold Crowns (22-k)	5.00
Bridgework or Teeth without Plates	5.00
Silver Fillings	.50 up
Gold Fillings	1.00

Broken and Unused Plates Repaired or Reset and made Good as New.
All work done by operators of experience and ability and guaranteed first-class. Teeth extracted and plates inserted same day if desired.
NO CHARGE For Painless Extracting when Teeth are Ordered.
We guarantee fit and keep our work in repair. Our long experience has taught us perfection in PAINLESS DENTISTRY. We invite inspection of our work and give estimates free. Hours: 8 to 5. Sundays, 9 to 4.
DR. BURKETS' Arcade Dental Parlors,
Room 7, Arcade, Ground Floor. Open Evenings and Sundays.

DR. S. H. HAVICE,
PRACTICE LIMITED TO
Eye, Ear, Nose and Throat.
Office Hours:—8:30 to 12 m. and from 2 to 4 p. m.
26 W Wayne St. Fort Wayne, Ind.

Put a little Satisfaction Bouquet on your hat and you can smell the sweet perfume for six months. Try it. For sale by all druggists.

SKIN DISEASES
of every nature, from mere pimples to most obstinate Eczema, Erysipelas, Ulcers, and all eruptions, are quickly, pleasantly, permanently cured by
HEISKELL'S OINTMENT.
The skin is made clear, smooth, soft and healthy, and is kept so by the use of
HEISKELL'S SOAP.
It is an absolutely pure soap, combined with medicinal gums and herbs, soothing and healing in its effect. Sold by all Druggists. Ointment, 50 cts. a box. Soap, 25 cts. a cake.
JOHNSTON, HOLLOWAY & CO.,
584 Commerce St., Phila.

PARKER'S HAIR BALSAM
Cleanses and beautifies the hair. Promotes a luxuriant growth. Never Fails to Restore Gray Hair to its Youthful Color. Cures scalp diseases & hair falling. 50c. and $1.00 at Druggists.

SUMMER LAW SCHOOL,
UNIVERSITY OF VIRGINIA.
36th Summer Term, July 1 to Sept. 1, 1899. In mountainous and non-malarial section of Virginia. These courses have proved peculiarly profitable to beginners: to candidates for admission to the bar and to practitioners who have lacked systematic instruction or recent review. For catalogue, address R. C. MINOR, Sec'y. Charlottesville, Va.

MAKE PERFECT MEN

DO NOT DESPAIR! Do not Suffer Longer! The joys and ambitions of life can be restored to you. The very worst cases of Nervous Debility are absolutely cured by PERFECTO TABLETS. Give prompt relief to insomnia, failing memory and the waste and drain of vital powers, incurred by indiscretions or excesses of early years. Impart vigor and potency to every function. Brace up the system. Give rosy cheeks and lustre to the eyes of youth. The 50c box renews vital energy. The $2.50 a box bloom to the cheeks of youth. 50 cts. a box at druggists, or money refunded. Sent by mail. Can be carried in vest pocket. Sold everywhere, or mailed in plain wrapper on receipt of price by THE PERFECTO CO., Cuslee Bldg., Chicago, Ill.

Sold in Fort Wayne, Ind., by Dreier & Bro., 10 Calhoun St., and H. W. Mordhurst, 74 Calhoun St.

Subscribe for THE SENTINEL.

SIX MILLS PER TON

FREIGHT RATES REACH THE MINIMUM POINT.

CLOVER LEAF LOSES A CASE

ELMER CARL GETS $15,000 DAMAGES.

JOHN M'LAUGHLIN IS IN LUCK

GIVEN A POSITION AS ENGINEER ON NEW ROAD.

The Wonderful improvements in transportation facilities have been accompanied by a decrease in the cost and the public alone has been the beneficiary. None of the benefits have fallen to the railway companies. This is illustrated in the last report of the Pennsylvania company, which shows that the average rate received per ton per mile on all lines was 6 mills, as against 6.4 mills for 1897. With no reduction in the cost of movement the result was a profit of but 1.6 mills per ton per mile, against 2 mills for the preceding year. The entire number of passengers carried was 16,370,011, an increase of 837,286. The rates on passenger traffic were also reduced, but owing to economies effected in the cost of movement the results show a slight profit compared with a loss during the preceding year. 273 miles of track were ballasted with gravel, 112 with cinder and 83 with stone, while 29 miles of sidings were constructed on the Northwest system, and 24 miles on the Southwest system. New steel to the amount of 49,748 tons and was laid and 1,789,404 ties. There was an average increase of the train tonnage on the Northwest system of over 23½ tons. The Pennsylvania company purchased within the year, when they became due, $2,600,000 of second mortgage 7 per cent. bonds of the St. Louis, Vandalia and Terre Haute, and these are held in the company treasury. There were various other important financial transactions. The outlay on capital account within the year was confined mainly to the expense of elevating the tracks of the Fort Wayne at Chicago.

FROM FIREMAN TO ENGINEER.

John McLaughlin, one of the best known firemen in the employ of the Nickel Plate, has accepted a position as engineer with the Milwaukee, Lima and Columbus company, which is now engaged in the construction of the road. A portion of the line has been finished and will be put into operation next week. Mr. McLaughlin will make Lima his headquarters. The new road will cross the Nickel Plate at Continental, and arrangements have been completed for putting in the crossing next Sunday.

$15,000 FOR A FOOT.

At Toledo yesterday Elmer E. Carl was given judgment in the sum of $15,000 against the Toledo, St. Louis and Kansas City road. Carl was a brakeman on that road and lost a foot from injuries received in a collision near Kokomo, Ind., two years ago. He sued for $30,000.

MACHINISTS INJURED.

There were two slight accidents in the Pittsburg machine shop yesterday, the victims being Hugh P. Hogan and Owen Cummings, two well known employes. Mr. Hogan had an eye injured by a chip of steel and Mr. Cummings had a foot bruised by a casting falling upon it. Both are unable to work, but neither is seriously injured.

OFFICIALLY NOTIFIED.

Fred Olds was officially notified this morning of his election as a member of the advisory board of the Pennsylvania Voluntary Relief association. Accompanying the notice of election was an annual pass good over all lines in the northwestern and southwestern systems of the Pennsylvania company. Mr. Olds will attend a meeting of the board in Cleveland next week and will afterwards spend a few days with relatives at his old home, forty miles west of Cleveland.

LUKE OTTEN PROMOTED.

Luke G. Otten this morning assumed the office of stenographer to Road Foreman C. R. Colmey, of the Pennsylvania. Mr. Otten has been working in the capacity of messenger for the motive power department for some months and by faithful work has earned the promotion. Mr. Otten's successor in the motive power office has not yet been named.

CAR LUMBER SCARCE.

There has been a big advance in the price of car lumber within the past year, the rise being from $3 to $7. Even at that advanced price it is hard to get. This and the scarcity of certain kinds of metal supplies is delaying the work of building cars at the east shops. Other car shops are passing through the same experience and as a consequence are not turning out cars as rapidly as they would were the raw material more plentiful.

INDUSTRIAL NOTES.

Frank Sherbondy, of the Pittsburg machine shop, is sick and off duty.

The National Association of Car Service Managers will convene at Buffalo on Monday.

The Grand Rapids and Indiana pay car arrived in this city at 2 o'clock this afternoon.

I. Sorg, of the Pittsburg blacksmith shop, is taking a day off to look after private affairs.

James Roche is kept from his work in the Pittsburg shops by a severe attack of rheumatism in the back.

W. H. Fetters, of the Bass works, went to Roanoke yesterday to repair an engine in a mill. He is an erecting engineer.

Martin Nagel, machinist, reported for duty at the Wabash shops this morning after an absence on account of rheumatism.

W. Roebuck, Nickel Plate brakeman, who had been visiting relatives in Ohio, has returned here to resume his train duties.

Mrs. Walker, wife of Engineer M. G. Walker, of the Pittsburg, went to Columbia City this morning to spend a few days with friends.

W. S. Danes, of Peru, under whose supervision the painting of the Wabash shops is being done, is here today inspecting the work.

No. 620, an eastern division engine, was tested today for valve action, having been rebuilt in the Pennsylvania shops in this city.

G. L. Loutham, night yard conductor of the Nickel Plate, resumed work last night, after a visit with friends and relatives in Lima, Ohio.

William J. Bensman, boilermaker at the Wabash shops, is suffering with a felon on his right hand and will be unable to work for a week or two.

George James, Nickel Plate master mechanic, came down from Stony Island yesterday and spent several hours at the round house and yards in this city.

Engineer Michael Kirby has returned from Hot Springs, Ark., much improved in health. He will at once resume his duties on the Pittsburg road.

Foreman Henry Shuster, of the carpenter department of the Pittsburg shops, is taking a day or two off for the purpose of attending to some private business.

J. C. Peoples, of the Pittsburg planing mills, went to Decatur this morning to attend a birthday party this evening, the affair being in honor of his brother.

Daniel Falva, boilermaker at the Nickel Plate round house, is suffering from stomach disease, and is unable to work. John Walsh is performing the duties for him.

William S. Longhenry, fireman on the Pittsburg road, is afflicted with chills and acute indigestion and so far has been unable to find any relief. He is incapacitated for duty.

The Erie is employing Italians to take the place of the striking section men on its lines. Nearly 100 Italians arrived at Akron on Tuesday, ready to go to sections where needed.

Maurice Jackel and his wife, of 105 Force street, left today for Germany, where they will spend several weeks with the friends of their childhood. Mr. Jackel is employed in the Pittsburg shops.

J. P. Henderson has been appointed assistant treasurer of the Cleveland, Akron and Columbus, and H. O. Hukill, of the Pennsylvania lines west, purchasing agent, in addition to his present duties.

The live stock movement east is very heavy for June. On Monday the Panhandle and the Pittsburg, Fort Wayne and Chicago turned over to the Pennsylvania at Pittsburg 165 carloads of live stock.

Charles Lewis, a Vandalia engineer, died with his hand on the throttle last Wednesday. His train was being made up in the East St. Louis yards and Lewis was aiding in the work. He was fifty-six years old.

H. C. Hambrock, a fireman on the Pittsburg road, had to call upon Dr. K. K. Wheelock this morning to have a piece of coal removed from one of his eyes. He got the particle in the optic while out on his run last night.

Many soldiers and recruits are passing through the city nowadays, en route westward. Nearly every day the Nickel Plate has to put extra cars on for the accommodation of the soldiers. The men are destined for the Philippines.

Ed Donnell, a plumber, who has been working as helper in the Wabash tin shop for some months, has resigned that position to take one in a plumbing establishment. The vacancy in the tin shop has been filled by W. Newman.

The southwestern lines have decided to adopt what is known as the interchangeable mileage credit system, which will be used by all lines in the southwest, commencing July 1. The effect of this ruling will be virtually to do away with the old-time mileage book. This system has been in use on the Western Passenger association lines the past year.

The special excursion events of the Pennsylvania line to Atlantic City have been announced. The selling dates are named as July 19 and 20 and August 13 and 17. Tickets will be good for fifteen days, with stopover privilege at Philadelphia.

The Baltimore and Ohio road has announced a cut of $3.60 in summer tourist rates over its lines, between Chicago and Pittsburg. The cut may result in a demoralization of one rate. The cut grows out of the difference regarding differential rates on tourist business.

Henry Jordan is again able to be out on the streets, having nearly recovered from an attack of appendicitis, which at one time threatened to take his life. Mr. Jordan is popular with his shopmates and other friends and the news of his recovery will be welcomed by them.

A Lake Erie and Western engine got off the tracks at the turntable last evening and to notify the wrecking crew the engineer sounded his whistle quite vigorously. People in the city supposed there was a fire over in the Ninth ward and many of them set out to locate it.

James Woulfe, the young man who was stricken down by heat while at work in the Pittsburg shops last week, is still in a critical condition. A few days ago he revived and gave promise of speedy recovery, but soon lapsed into the stupor that characterized the early days of his sickness and there has been no improvement since.

THE SURGEON'S KNIFE.

ONCE BELIEVED TO BE THE ONLY CURE FOR PILES AND RECTAL DISEASES.

A Better Way Now Discovered Which Cures Every Form of Piles Without Pain or Inconvenience.

Many people suffer the pain, annoyance and other serious results from piles, for years, and after trying the many lotions, salves, ointments and the many so-called cures without cure or relief, give up the hope of final cure, rather than submit to the intense pain and danger which a surgical operation involves.

Happily all this suffering is no longer necessary since the discovery of the Pyramid Pile Cure; a remedy which is approved by medical profession as being absolutely safe, free from any trace of opiates, narcotic or mineral poisons, and which may be depended upon as a cure (not only relief) for any form of piles, whether itching, blind, bleeding or protruding. Some of the hundreds of cures recently made are a little short of marvelous, as a perusal of th following will demonstrate.

Major Dean, of Columbus, Ohio, says: "I wish to add to the number of certificates as to the benefit derived from the Pyramid Pile Cure. I suffered from itching piles for twenty years, and two boxes of the Pyramid Pile Cure has effectually cured me."

Dr. J. W. Meagan, of Leonardville, Kan., writes: "I have used one box of Pyramid Pile Cure and received more benefit and relief than from any remedy I had used in the past twenty years."

James Jamerson, Dubuque, Iowa, says: "I suffered from piles for six years; have just used the Pyramid Pile Cure and am a well man."

Mrs. M. C. Hinkly, 601 Mississippi St., Indianapolis, Ind., says: "I have been a sufferer from the pain and annoyances of piles for fifteen years, the Pyramid Pile Cure and the Pyramid Pills gave me immediate relief and in a short time a complete cure."

The Pyramid Pile Cure may be found at drugists at 50 cents and $1.00 per package. A book on cause and cure of all forms of piles will be sent by mail, by addressing Pyramid Drug Co., Marshall, Mich.

A SONG RECITAL.

A large number of invited guests gathered at the Wayne club hall last evening to hear the song recital given by the members of Madame Per Dahl's class. The vocal numbers on the program were well chosen and were rendered in a most artistic style. A number of the young ladies made their first appearance last evening, but several of the pupils have been heard before. The work of each pupil demonstrated careful training and the audience showed their appreciation by frequent applause. The recital was a success and a musical treat in every respect. The names of the young ladies who took part are: The Misses Edna Hire, Myrtle Maxwell, Blanche Colter, Rose Fox, Elizabeth Summers, Helen O'Rourke, Laura Peltier, Carrie Hughes, Elizabeth DeWald, Blanche Hattersley, Edith Yarnelle, and Mrs. Charles Wilding. The accompanists were the Misses VanSweringen and Helen Mohr.

Mrs. Lipes Thieme left yesterday for a visit at Jamestown, Ohio.

DON'T WORRY

Because others failed to fit you.

"Where there's life, there's hope."--The same is true of the eyes--where there is any sight at all, there's hope.

We have a method in fitting Glasses that is not equalled anywhere in Eastern Indiana. We make a specialty of complicated cases and especially invite those to call whom others failed to fit. We guarantee a fit, and if your glasses fail to prove as we represent them, your money will be refunded.

Our Prices Are Reasonable. Eyes Tested Free.

These Two Items

will demonstrate beyond all doubt that we give better values for less money than any other store in Eastern Indiana. Only $2.00 for a beautiful Syrup Stand and plate. Perfectly plain, hand burnished and enameled finish, will not tarnish and well worth $4.50. Butter Dish to match only $2.00. Come and see them; two great bargains.

Remember our stock of Watches, Clocks and Jewelry is the largest and the prices the lowest in Fort Wayne.

J. L. SIEVERT,
Wholesale and Retail Optician and Jeweler,
85 Calhoun St, Fort Wayne, Ind.

AND HE FELL FROM GRACE.

She—I was told you had joined the church.
He—So I did; but my habit of swearing threw me into outer darkness again.
She—Perhaps the temptation was very strong.
He—Well, as a matter of fact it was. I paid good money to see a lot of chumps try to play base ball.

Satisfaction Bouquet will cling to your handkerchief even after it has gone through the wash. For sale by all druggists. Try it.

THE MOST BREEZE FOR THE LEAST MONEY.

Our 1899 Alternating Current Fan Motor is of the induction type; no commutator, no brushes, minimum attention, light weight, variable breeze, substantial construction, quiet running, pleasing appearance, high efficiency. Diameter of fan 13 inches. The Edmunds Electric Con. Co., Room 4, Schmitz block, tel. 262.

Our line of men's goods for spring and sumer wear is complee. Prices the lowest consistent with good work. G. Schmidt, merchant tailor, 57 E. Berry St. 27tf

Subscribe for THE SENTINEL.

ELKS' NATIONAL MEET,
ST. LOUIS, MO.

For this occasion Wabash will sell round trip tickets to St. Louis on June 18th, 19th and 20th, good to return until June 25th, for $10.00. d-June 6-7-8-9-10-14-15-16-17

Desk Fan Motors, adjustable to two speeds. A. HATTERSLEY & SONS, 6tf 46 and 48 E. Main St.

LOWEST RATES VIA NICKLE PLATE ROAD FROM FORT WAYNE.

To Chicago, Cleveland, Erie, Buffalo, New York and Boston daily, each direction. A peerless trio of fast express trains, with vestibuled buffet sleepers, unexcelled dining car service. All express trains of Nickel Plate road arrive at and depart from Van Buren street union passenger station, Chicago. R. J. Hamilton, agent, Fort Wayne, Ind. 'Phone 507. 25tf

SILK SALE - - -

What a Rustle There'll be?

The silk counter will be all too short today and the balance of this week until these June specials are sold out.

A woman knows a silk bargain, even without a label on it.

There'll be silks for full dresses, skirts and waists. Every yard of silk new and first-class.

HERE THEY ARE

15,000 yards Pretty Wash Silks, which we have been selling at 40c and 50c a yard. — SALE PRICE 27½c.

12,000 yards Corded Wash Silks, in handsome combinations, fine silks, worth 50c and 60c a yard. — SALE PRICE 37½c.

10,000 yards Printed India Silks, fine wearers, latest designs and colorings, worth 60c and 75c a yard. — SALE PRICE 37½c.

8,000 yards Fancy Taffeta Silks, not a yard worth less than 75c and some more. — SALE PRICE 55c.

Fancy Taffeta Waist Silks, showing newest spring designs and colorings, worth 85c and $1.00 a yard. — SALE PRICE 62½c.

Fancy Taffeta Silks, which are sold all over this country at $1.00 and $1.25 a yard; elegant patterns. — SALE PRICE 72½c.

Fancy Taffeta Silks, which are worth $1.25 a yard, we put into this sale — AT 82½c.

Novelty Silks for Waists, the high grade, handsome silks, worth $1.35 and $1.50 a yard. — SALE PRICE $1.07 1-2c.

These Silks, on account of the immense lot, will occupy the entire silk and black goods counters. Be on time.

See the silk worms at work in our window.

Rurode Dry Goods Co.

The Evening Sentinel.

FRIDAY, JUNE 16, 1899.

OUR TELEPHONES.

Business Office - - - - - - - 173
Editorial Rooms - - - - - - 650

THE WEATHER.

Chicago, June 16.—For Indiana—Fair tonight and Saturday; warmer in north portion tonight; warmer Saturday; variable winds.

LOCAL NEWS.

Miss Lillie Wilding is at home from Ann Arbor for the summer.

Mr. and Mrs. P. J. Archer are at Rome City for a month's outing.

Fred McCracken returned yesterday from a two weeks' visit at New York.

Miss Stella Harvey is at Irvington, Ind., where she attended the wedding of a friend.

Miss Anna Habecker and Miss Belle Geake, teachers at the Clay school, gave a picnic to their pupils at Robison park yesterday.

The Willing Workers Brotherhood of the St. Paul M. E. church will give a lawn sociable this evening at the residence of Mr. and Mrs. Al Noll, No. 307 Lillie street. The public is most cordially invited.

Members of the Universal Brotherhood and Theosophical society will be at Vordermark hall every Sunday evening. The regular meeting of the society is held every Wednesday evening and is open to the public.

FOR SATURDAY MORNING.

STRAWBERRIES, RASPBERRIES, BLACKBERRIES, CHERRIES, CURRANTS, GOOSEBERRIES AND FRESH VEGETABLES.

Michigan Strawberries, 7c quart.
Black Raspberries, 8c quart.
Lawton Blackberries, 15c quart.
Home Grown Cherries, 7c quart.
Ohio Currants, 7c quart.
Ohio Gooseberries, 4c quart.
Large Pineapples, 18c each.
New Celery, 25c bunch.
Nutmeg Melons, 3c, 5c and 10c
Florida Tomatoes, 12c lb.
Nutmeg Melons, 3c, 5c and 10c each.
Golden Wax Beans, 6c quart.
Fresh Green Peas, 15c peck.
Large Cucumbers, 3 for 10c.
Choice New Potatoes, 30c peck.
California Fruits of all kinds.

WHITE FRUIT HOUSE.

Gardner Work, a prominent Indianapolis insurance man, is in the city on business.

Miss Alice Woodworth has gone to Monence, Ill., to attend the wedding of Miss Alice Bellinger.

Peter Henkenius and family go to Rome City tomorrow to occupy their cottage for the summer.

Mrs. Jacob Gusching entertained a company of friends at tea yesterday in celebration of her birthday anniversary.

A large crowd of young people visited New Haven on their wheels last evening and attended a social which was held there.

Mr. and Mrs. C. D. Gorham are absent on a visit to Chicago and West Baden. They will remain at the springs two weeks.

Messrs. Joseph Haley, Will Dimen, Robert Fox, Stephen Trentman, John Eggeman and Charles Reuss return this week from Notre Dame.

S. M. Smith, Clinton Rundles and Miss Nettie Snyder, who have been students at Central college, Huntington, have returned to their homes in this city.

Mr. and Mrs. B. S. O'Connor gave a supper at their home last evening in honor of Mr. and Mrs. S. E. Morss, of Indianapolis.

George F. Sorge, who has been conducting a cigar factory in Bloomingdale, closed his place of business yesterday and will enter the employ of Conrad Bayer.

Mr. and Mrs. W. M. McKinnie entertained a number of guests at a 6 o'clock dinner last evening at the Robison park cafe, in honor of Mr. and Mrs. S. E. Morss, of Indianapolis.

Invitations have been received in this city for the marriage of W. R. Barr, a clothing merchant at Bluffton, and Miss Madge Walling, of Bluffton, which will occur June 21st. Both are quite well known in Fort Wayne.

CHILDREN'S VACATION DAYS

REQUIRE VACATION SHOES.

Shoes that'll resist the jumping, the kicking, the rough wear in general and yet don't require any great amount of money.

"Jacobs' Shoe Store" offers tomorrow an immense lot of Misses $1.50 Shoes for 98c; $2.00 grade for $1.48, and three cases of Boys' Tan Russia Grain at the exceptional low price of $1.35; 5 cases of Boys' Rubber Sole Oxfords at 50c.

For Ladies' wear: 3 cases of a celebrated Rochester make, bought below value, go at $1.48, and another at $1.89. Nothing like 'em elsewhere. Buy at

JACOBS' SHOE STORE,
17 Calhoun St.

FLOUR, MEATS POTATOES, AND NO ADVANCE IN SUGARS AT THE GREATEST GROCERY.

Fine Granulated, 5½c; Coffee A, 5c pound.

Extra C Sugar, 4½c; Cut Loaf, 6c pound.

Standard Powdered, 6c; XXXX Powdered, 6½c lb.

First Patent Minnesota Spring Wheat Flour, $4.80 bbl.

Belle Fort Wayne, Best Winter Wheat Flour, $4.20 bbl.

Rock Creek Mills "Favorite" Brand, next best, $4.00 bbl.

Picnic Hams and Shoulders, 6½c; Regular Hams, 9c lb.

New Potatoes, 30c peck; Michigan Burbanks, 50c bushel.

THE GREATEST GROCERY.

SHORT CROP.

The Home Grown Strawberries are a short crop this season and we advise all who want any to buy at once, as they will soon be gone. We are selling Fancy Dry Berries today at 7c quart, or $1.50 case of 24 quarts.

Black Raspberries, 8c; Sour Cherries, 7c; Gooseberries, 5c quart; Large Pineapples, 20c each.

THE GREATEST GROCERY.

Pixley & Co. make any combination of stripes in Sweaters to order.

MEATS, FLOUR, POTATOES AND EGGS DOWN.

Fine Michigan Potatoes, 50c bu.
New Potatoes, 30c peck.
Best Flour, $1.00 sack.
Eggs, 12½c dozen.
Sugar Cured Hams, 9c lb.
Boiling Meat, 4c lb.

RICH GROCERY AND MEAT MARKET,
254 and 256 Calhoun St.

POTATOES! POTATOES!
50C. PER BUSHEL.

These are very fancy Michigan Sand Potatoes, in fact the best car load that we have handled so far this season.

Fresh Country Eggs, 12½c doz.
Best Country Butter, 12½c lb.
No. 1 Roasted Rio Coffee, 10c lb.
Santa Clara Basin Cured Prunes 4, 5 and 6c lb.
Full Cream Michigan Cheese, new, 10c lb.

Berries and vegetables, we have a complete line for today and tomorrow's trade.

Plenty of Dressed Poultry.

NEW KEYSTONE,
238 and 240 Calhoun St.

ATTENTION.

EVERY LADY WHO WILL BE DOWN STREET TOMORROW

Will Surely Visit Our Store—Hundreds of Specials of Which You Will Find a Few Mentioned Below.

69c for Ladies' $1.00 value Kid Gloves, in all colors and sizes, including white with self or black stitching and two clasps.

$1.00 for Ladies' $1.75 value Umbrella. It has steel rod, elegant Dresden handle, case and tassel.

20 pieces of fine fancy figured Organdies for dresses, regular value 15c yard; for tomorrow 8 1-3c yard.

All our 35c and 40c fine imported Madras cloths for shirt waists tomorrow 20c yard.

All our fancy colored Piques at half price tomorrow.

500 new jet Belts for tomorrow's trade.

Best quality bicycle covert cloth tomorrow 9c yard.

FREE.

With every dress pattern sold tomorrow at 35c per yard or over we give the waist and skirt lining free

1 case of fancy Calicos for tomorrow 3½c yard; regular price, 5c.

All our 12½c Percales tomorrow 10c yard.

2 bales of yard-wide Unbleached Muslin at 3½c a yard tomorrow.

1 case of yard-wide Irish Lawn for 4c yard tomorrow.

Our Hosiery and Underwear department offer for tomorrow a hundred special values which no lady, child or man can afford to miss. Be sure and visit this department.

One of the ladies' specials is a white foot fast black seamless Hose 19c number for 15c, or 2 pair for 25c.

200 Children's colored wash dresses for tomorrow at half-price, ages from 1 to 4 years.

150 Ladies' perfect hanging crash Skirts for 39c; worth double.

100 Ladies' white Duck Skirts, as good as you pay $1.50 for, tomorrow 89c.

See our line of other summer skirts for ladies; they have no equal in the city.

We pride ourselves on having the finest fitting Wrapper for ladies that is made, and wish to call your attention to the fact that we received 500 new ones yesterday at prices to suit all.

We are selling as good a summer Corset for 25c as others ask 50c for.

All our Ladies' fancy Silk Waists tomorrow at actual cost.

Special prices on Muslin Underwear tomorrow.

Received 100 dozen new Shirt Waists for tomorrow's trade, ranging in price from 35c up.

Take your choice of all our colored Petticoats in cotton or silk tomorrow at actual cost; the handsomest line in the city to select from.

WOLF & DESSAUER,
70 and 72 Calhoun St.

FRIEND'S CLOTHING STORE.

600 styles of men's colored shirts, with cuffs, all colored, and colored bosoms with white bodies, all laundried shirts, very best makes, Columbia, Eclipse and International shirts, regular price $1.50 and $1.00, now 58c.

200 styles men's colored shirts, laundried, the very best 50c shirts ever made, now 31c.

40 dozen men's heavy fleeced lined, ribbed and camel hair underwear, regular price 50c and 75c, now 33c.

15 dozen men's heavy weight 25c and 35c underwear in many styles, now 13c.

16 dozen boys' heavy underwear, regular price 25c to 75c, now 13c.

51 dozen men's heavy working gloves, all kinds and all prices, from 50c to $1.50, now 33c.

50 dozen men's flannelet night robes, regular price 50c, 75c and $1, now 33c.

500 styles of overcoats at such low prices as you never heard before.

500 styles of suits at such prices as you never heard before.

300 styles of pants at prices that are lower than ever before offered.

GREAT CLOSING OUT SALE.

Desk Fan Motors, consuming less current than any fan on the market.

A. HATTERSLEY & SONS,
6tf 46 and 48 E. Main St.

Novelties in Summer Neckwear just received at

PIXLEY & CO.'S

ROYAL ARCANUM.

Refreshments served tonight.

Pixley & Co. are headquarters for Bicycle Suits, Sweaters and Leggings.

The finest in the west! Of course we mean the Eclipse 5c cigar. You can get it from any reputable dealer. Ask for it, take no other.

TOO LATE FOR CLASSIFICATION

WANTED—To buy a second-hand pony cart or buggy for Shetland pony. Address Pony, Sentinel. 16 tf

The Boston Store.

COLORED SUN UMBRELLAS.

We show the most complete line of Colored Sun Umbrellas at popular prices.

A new line of Colored Umbrellas in Red, Blue and Green at $1.50; worth $2.00.

A new line of Colored Umbrellas in Red, Blue and Green at $1.75; worth $2.50.

A new line of Colored Umbrellas in Red, Blue and Green at $2.00; worth $2.50.

A new line of Colored Umbrellas in Red, Blue and Green at $2.50; worth $3.50.

ALL PARASOLS ARE SOLD AT REDUCED PRICES.
SPECIAL LOW PRICES ON ALL WASH DRESS GOODS.
New styles in Colored Dimity at 5c; worth 8c.
New styles in Colored Dimity at 6¼c; worth 10c.
New styles in Colored Dimity at 10c; worth 12½c.
New styles in Colored Dimity at 12½c; worth 17c.
SPECIAL LOW PRICES ON COLORED AND WHITE PIQUE.
SPECIAL BARGAINS IN WHITE AND COLORED LADIES' WAISTS.
SPECIAL BARGAINS IN LACES, RIBBONS AND EMBROIDERY.

Don't fail to call at the Boston Store this week, as we have many great bargains to offer.

WM. HAHN & CO.,
THE BOSTON STORE.

GOLDEN, THE HATTER.

Keep—Cool!

and buy your soft shirts of us. We have them in all Silk, Oxford, Silk Fronts, Madras and P. K.'s; also the largest line to choose from for 50c, $1.00, $1.25, $1.50 up to the finest.

You surely want summer underwear. Why not buy of us? We give you better quality than you can get elsewhere, save you money, show you a larger line and more colors to select from for 25c, 50c, $1.00, $1.25 up to the very finest.

The largest and best assortment of Men's, Ladies' and Children's Straw Hats are found at

GOLDEN, THE HATTER,
OPP. FRUIT HOUSE. 96 CALHOUN.

MONEY TO LOAN

ON REAL ESTATE OR PERSONAL SECURITY. C. F. PFEIFFER, ROOMS 9-7, BASS BLOCK. 2tf

LADIES' TAILORING

With us is not a side issue, nor are we amateurs at the business, but our business exclusively. J. D. Tinsley, The New York Ladies' Tailor,
1216 25 East Washington St.

JUST RECEIVED.

Another Lot of the Well Known Emerson Fan Motors.

This motor is provided with the Parker Noiseless Fan Blade, which does away with the disagreeable noise produced by other fans, which makes it the only fan for bed rooms or sick rooms. It not only excels all other fans in beauty and workmanship, but it also excels in the consumption of current, taking less for the amount of wind it gives than any other make on the market.

Put in your orders at once, do not wait until they are all gone.

W. A. BRAUN,
Electrical Contractor.
'Phone, 640.

DR. BULSON

Announces the removal of his office to His Residence.....
55 W. WAYNE STREET.
Practice limited to diseases of the
EYE, EAR, NOSE AND THROAT
Hours 10 to 4. Telephone 413. Main

YOUNG WOMEN,
take your meals at the
Y. W. C. A.,
51 West Berry Street.
Strangers in the city referred to good boarding places. Meals served on the European plan at reasonable rates. Dinner, 11:30—1:30. Supper, 5:30—6:40.

DR. E. L. SIVER,
—Has moved his office to—
81 CALHOUN STREET, above LEUMAN BOOK & NEWS CO.,
Practice limited to EAR, NOSE & THROAT. Office hours 10 to 4. Open Wed. and Sat. evenings 7 to 8. 'Phone 1247 Main.

DR. W. C. COLLINS,
has removed his
DENTAL OFFICE
from 95 Calhoun St., to 120 Harrison St.
Office hours 8:30 a. m., to 12 m.; 1:30 to 5:30 p. m.
Home 'Phone 70.

J. F. ZIMMERLY & CO.,
Practical Plumbers,
Gas and Steam Fitters.
NO. 141 CALHOUN STREET.

Seasonable Goods.
BUG POISONS
Paris Green, Hellebor, Insect Powder, Insechlol, Boston Bouncer, Slug Shot and London Purple.

Freese & Ranke,
Drugs, 88 Calhoun St.

MONEY TO LOAN

At 4½ and 5 per cent. on centrally located property.
DREIBELBISS' ABSTRACT OFFICE, 25 Court St.

MONEY!
Can be saved to no better advantage than by placing it with the ALLEN COUNTY LOAN AND SAVINGS ASSOCIATION,
82 East Berry Street.
Any number of shares can be taken at any time. Six per cent. interest is paid on all classes of stock. No fees to investors.
Money to Loan for any Purpose.

LOANS TO
Salaried People
Holding permanent positions with responsible concern, on their own name.
ROOM 3, Arcade, Upstairs.

BRINGS BACK THE LUSTRE! MAKES OLD LOOK NEW!
Monarch Polish
For Furniture, Stoves, Tiling, Harness and Stilts.
For sale by all Dealers.
BAERO BROS. & CO. CLEVELAND, O.

SUNDAY EXCURSIONS

To ROME CITY —FOR— 50c

Leaving at 6:45 a. m.
Returning, leave Rome City at 6:00 p. m.

NEW POTATOES AT 75c A BUSHEL.
At that rate you buy Hot Plates, Refrigerators and everything else at 176 Calhoun street. Call and convince yourself

Sam, Pete & Max CLOTHIERS. 86 CALHOUN ST.

Fort Wayne's LARGEST and BEST Clothing House.

Sam, Pete & Max CLOTHIERS. 86 CALHOUN ST.

So Potent is Truth and So Apparent is Merit,

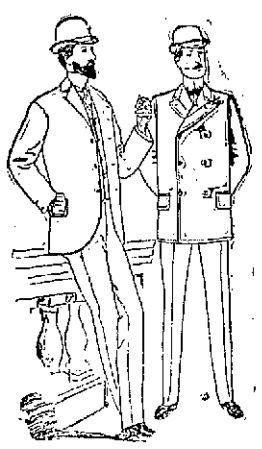

That Sam, Pete & Max seldom find so-called "bargain table" methods necessary in order to move their immense stocks. So well posted and so intelligent is the buying public of to-day that a plain statement of existing facts is all that is necessary in order to do business with it. Sam Pete & Max not only keep step with the progress of events, but keep faith with every one of their customers, and they all know it. More goods here to select from than anywhere else. Prices lower here than anywhere else. These are a few of the reasons--there are others--why more people come here than go anywhere else.

Men's Suits. The price you pay for a suit is not always a guide as to quality. Sam, Pete & Max will sell you for

$10, $12 OR $15

a Suit which cannot be duplicated at same price anywhere else in this city. Therefore, should you be so foolish as to go somewhere else and pay their price for a suit, which, they would assure you, was as good as Sam, Pete & Max's, you would be making a grave mistake.

Summer Goods and Summer weather are both here. Have you seen those Skeleton Serges we are offering? Nothing nicer for Summer wear.

Negligee Shirts by the hundred, in a variety of styles and prices impossible anywhere but at

Sam, Pete & Max CLOTHIERS. 86 CALHOUN ST.